

Sample Order / Cheat Sheet
RMH Express 1/2

QUOTE ORDER

NAME: _____

PO# _____

ADDRESS: _____

DELIVERY: _____

ADDRESS: _____

ADDRESS: _____



ORDER DATE: _____

OFFICE PHONE: _____

CONTACT: _____

FAX PHONE: _____

HARDWARE WORK ORDER

JOB NAME: _____

JOB PHONE: _____

Toll Free 888.788.2013 or 208.788.2013; Fax 208.788.2577

2002.12.04

LINE NO.	FUNCTION	HANDLE		ESCUTCHEON		METAL	PATINA	HANDING OR LENGTH	BACKSET	DOOR THICKNESS	LOCK TYPE	DEAD BOLT TRIM	DESCRIPTION	LOCATION #	QTY.	PRICE QUOTED
		EXTERIOR	INTERIOR	EXTERIOR	INTERIOR											
1	XPA	LB60	LB60	EB40	EB40	B	D	R	238	138	SL			1	1	\$ 347
2	XPR	LB50	LB50	EB75	EB75	B	R	L	234	134	SL			2	1	\$ 390
3	XEN	L135	L135	E358	E357	W	L	L	234	2	DB			3	1	\$ 1172
4	XDB					W	M	238	134	DB	DB312			4	1	\$ 492

FUNCTION

XPA = Passage
XPR = Privacy
XEN = Entry
XDB = Dead Bolt
XDU = Dummy
XFP = Flush Pull
XBHNG = Extruded Door Hinge

HANDLE

For a list of Levers and Knobs available, see next page.
For specifications, refer to Page 1.

ESCUTCHEONS

For a list of Escutcheons available for Sliding Door Sets, see next page.
For configurations, specifications, and pricing, refer to content of this section.

METAL

B = Silicon Bronze
W = White Bronze

PATINA

L = Light
M = Medium
D = Dark
R = Rust
BB = Brushed
DL = Dark Lustre
High Polished or Custom Finish not available.

HANDING

See Hinged Door Handing diagram, next page.
L = Left Hand
R = Right Hand
LR = Left Hand Reverse
RR = Right Hand Reverse

BACKSET

238 = 2 3/8" SL
234 = 2 3/4" SL

DOOR THICKNESS

*138 = 1 3/8"
112 = 1 1/2"
134 = 1 3/4"
178 = 1 7/8"

Up-charge for sizes below.
Call for pricing.
2 = 2"
214 = 2 1/4"

*Only available for passage and privacy.

LOCK TYPE

Complete Sets
SL = Spring Latch
DB = Dead Bolt

DEAD BOLT TRIM

For a list of Dead Bolt Trim available, see page ii.

For configurations, specifications, and pricing, refer to content of this section.

DESCRIPTION

See Page ii
LOCATION #
Room Number or Door Number, etc.

QTY

Number of each desired

PRICE

\$ List price each

Sample Order / Cheat Sheet

RMH Express

2/2

HANDLES**Levers**

LB30 = Small Reed Lever
 LB50 = Small Beaver Tail Lever
 LB60 = Small Olympus Lever
 LB61 = Small Rail Lever
 LB70 = Small Coupler Lever
 L105 = Beaver Tail Lever *
 L135 = Olympus Lever *
 L261 = Rail Lever *
 L304 = Reed Lever *
 L330 = Coupler Lever *

*Up Charge applies for Mainline Levers on Builders Series Escutcheons.

Knobs

KB40 = Small Squash Knob
 KB50 = Small Potato Knob
 KB60 = Small Luna Knob
 K203 = Potato Knob *
 K207 = Luna Knob *
 K268 = Squash Knob *

*Up Charge applies for Mainline Knobs on Builders Series Escutcheons.

ESCUTCHEONS**Arched**

EB70 = 2 1/2" x 3 3/4" Arched
 EB75 = 2 1/2" x 6 1/2" Arched
 E736 = 2 1/2" x 13" Arched
 E738 = 2 1/2" x 13" Arched (K55)
 E737 = 2 1/2" x 13" Arched (TP)

Curved

EB80 = 2 1/2" x 3 3/4" Curved
 EB85 = 2 1/2" x 6 1/2" Curved
 E556 = 2 1/2" x 13" Curved
 E558 = 2 1/2" x 13" Curved (K55)
 E557 = 2 1/2" x 13" Curved (TP)

Metro

EB20 = 2 1/2" x 3 3/4" Metro
 EB25 = 2 1/2" x 6 1/2" Metro
 E256 = 2 1/2" x 13" Metro
 E258 = 2 1/2" x 13" Metro (K55)
 E257 = 2 1/2" x 13" Metro (TP)

Rectangular

EB50 = 2 1/2" x 3 3/4" Rect
 EB55 = 2 1/2" x 6 1/2" Rect
 E436 = 2 1/2" x 13" Rect
 E438 = 2 1/2" x 13" Rect (K55)
 E437 = 2 1/2" x 13" Rect (TP)

Stepped

EB40 = 2 1/2" x 3 3/4" Stepped
 EB45 = 2 1/2" x 6 1/2" Stepped
 E356 = 2 1/2" x 13" Stepped
 E358 = 2 1/2" x 13" Stepped (K55)
 E357 = 2 1/2" x 13" Stepped (TP)

Key

(K55) = 5 1/2" Center-to-Center Keyed Escutcheon

(TP) = Turn Piece Escutcheon
 (ER) = Emergency Release Escutcheon

DEAD BOLT TRIM

DB508 = 2 1/2" x 3 3/4" Arched Keyed
 2 1/2" x 3 3/4" Arched Turn Piece
 DB511 = 2 1/2" x 3 3/8" Curved Keyed
 2 1/2" x 3 3/8" Curved Turn Piece
 DB250 = 2 1/2" x 3 1/4" Metro Keyed
 2 1/2" x 3 1/4" Metro Turn Piece
 DB507 = 2 1/2" x 3" Rect Keyed
 2 1/2" x 3" Rect Turn Piece
 DB312 = 2 1/2" x 3 1/8" Stepped Keyed
 2 1/2" x 3 1/8" Stepped Turn Piece

DESCRIPTION**1/2" Barrel Extruded Hinges**

HNG3.5B = Plain Bearing Hinge, 3 1/2" x 3 1/2"
 HNG4B = Plain Bearing Hinge, 4" x 4"
 HNG4.5B = Plain Bearing Hinge, 4 1/2" x 4 1/2"

Finial Caps

XT50 = Finial Cap, 1/2" Standard
 BT50 = Finial Cap, 1/2" Ball
 AT50 = Finial Cap, 1/2" Acorn

Door Stops

DS101 = Door Stop—Baseboard, 3 7/16"

Flush Pulls

FP206 = 2 1/4" x 6" Rect

Edge Pulls

EP100 = 1" x 4 1/2" Edge Pull

Hooks

CH3 = 3 1/8" x 3 3/8" Two Prong Hook
 CH5 = 2 5/16" x 4" Peggy Hook

CABINET HARDWARE**Cabinet Knob**

CK10070 = Barre Cabinet Knob, 1 3/4" x 5/8"
 CK240 = Luna Cabinet Knob, 1 1/2"
 CK200 = Metro Cabinet Knob, 1 3/8" x 5/8"
 CK305 = Mushroom Cabinet Knob, 1 1/16"
 CK314 = Mushroom Cabinet Knob, 1 3/16"
 CK315 = Mushroom Cabinet Knob, 1 3/8"
 CK302 = Potato Cabinet Knob, 1 9/16" x 15/16"
 CK301 = Potato Cabinet Knob, 1 15/16" x 1 1/8"

Cabinet Pulls

CK10074 = Barre Cabinet Pull, 4"
 CK10076 = Barre Cabinet Pull, 6"
 CK10078 = Barre Cabinet Pull, 8"
 CK10080 = Barre Cabinet Pull, 12"
 CK349 = Olympus Cabinet Pull, 4"
 CK350 = Olympus Cabinet Pull, 6"
 CK351 = Olympus Cabinet Pull, 8"
 CK354 = Olympus Cabinet Pull, 12"
 CK213 = 3" Catch Pull
 CK216 = 6" Catch Pull
 CK212 = 12" Catch

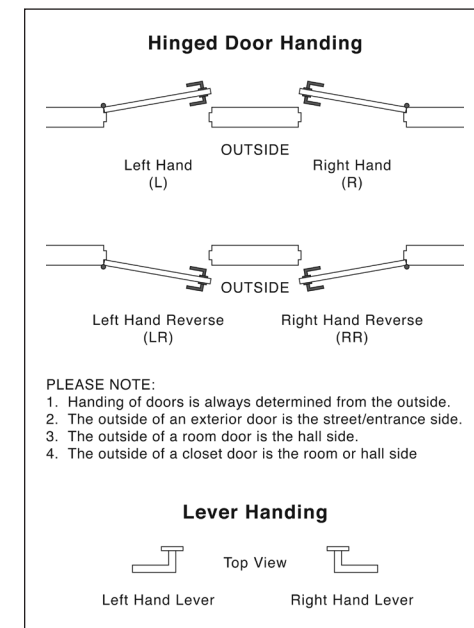
HANDING**Cabinet Pulls (continued)**

CK258 = Rail Cabinet Pull, 4"
 CK260 = Rail Cabinet Pull, 6"
 CK257 = Rail Cabinet Pull, 8"
 CK262 = Rail Cabinet Pull, 12"
 CK318 = Sash Cabinet Pull, 4"
 CK311 = Sash Cabinet Pull, 6"
 CK312 = Sash Cabinet Pull, 10"

Appliance Pulls

G651 = Olympus Grip, 10"
 G689 = Olympus Grip, 18"
 G263 = Rail Grip, 12"
 G265 = Rail Grip, 16"
 G268 = Rail Grip, 24"
 G612 = Sash Grip, 12"

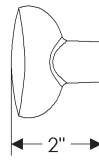
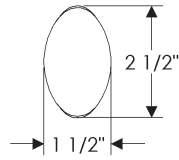
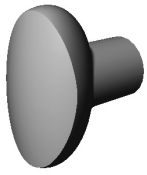

KB40 Small Squash Knob

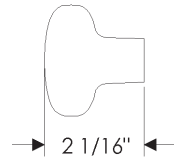
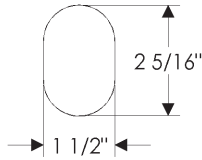

KB50 Small Potato Knob

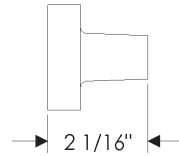
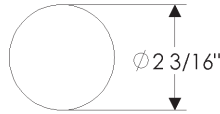
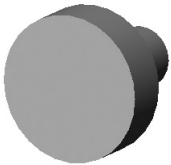

KB60 Small Luna Knob

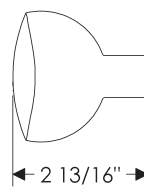
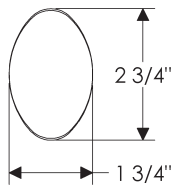
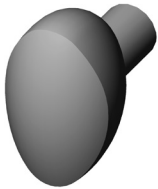

K268 Squash Knob

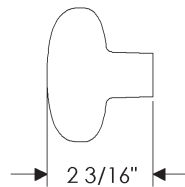
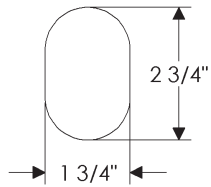
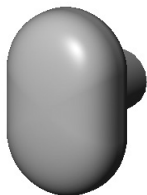

K203 Potato Knob

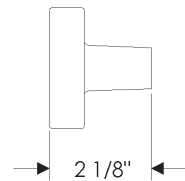
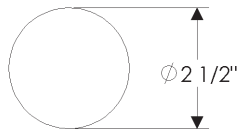

K207 Luna Knob

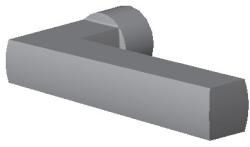

LB30 Small Reed Lever

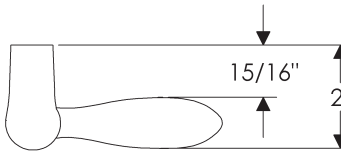
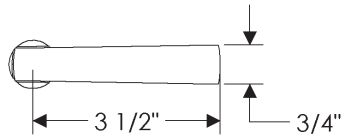

LB50 Small Beaver Tail Lever

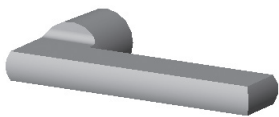
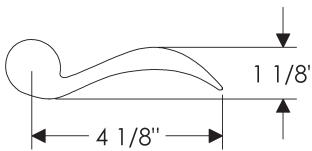

LB60 Small Olympus Lever

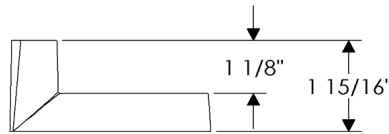
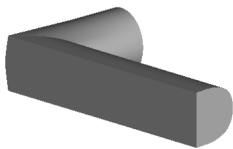
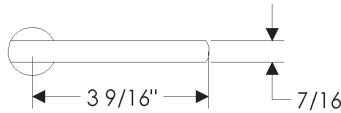

LB61 Small Rail Lever

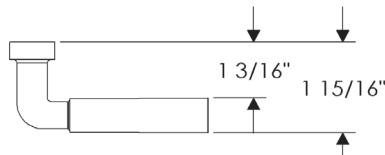
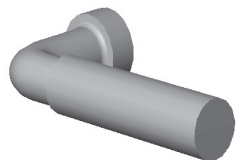
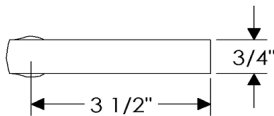

LB70 Small Coupler Lever

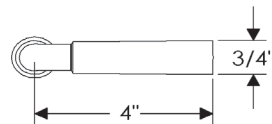

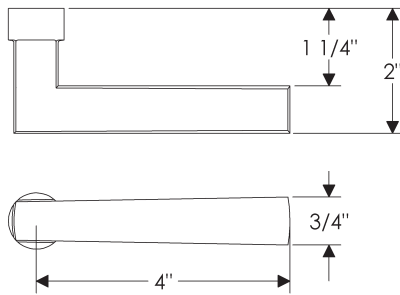
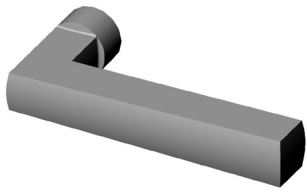

L304 Reed Lever

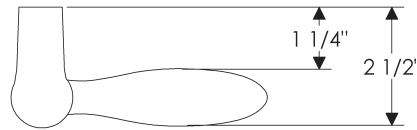

L105 Beaver Tail Lever

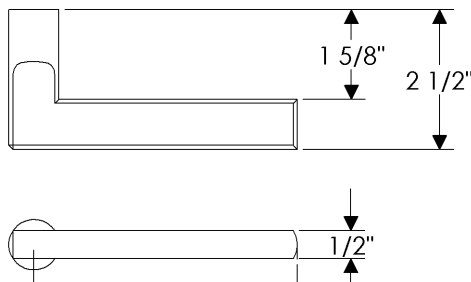
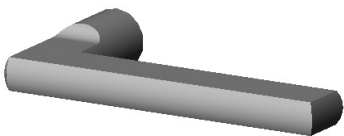

L135 Olympus Lever

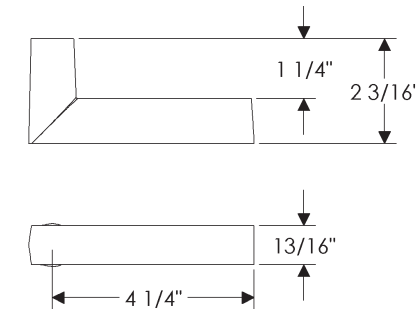
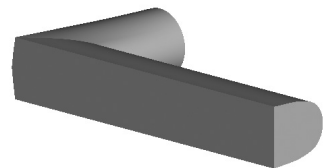



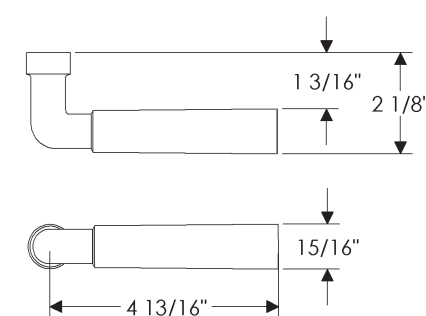
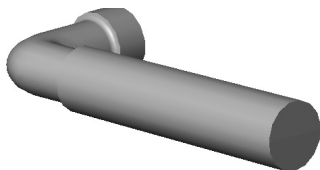







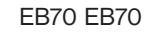
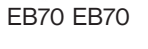





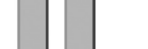





L261 Rail Lever





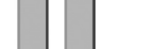

L330 Coupler Lever

- RMH Express is guaranteed to ship FedEx Ground within 10 business days from date of order acknowledgement.
- All orders must be placed on www.rockymountainhardware.biz
- Price includes your choice of limited lever / knob options, see pages 1-3.
- Available backsets; 2 3/8" and 2 3/4" and door thickness (1 3/4" - 2 1/4" for entry and 1 3/8" - 2 1/4" for passage, privacy).
- For EB70 or EB75 Escutcheons only:
 - Upcharge applies for K203, K207, K268, L105, L135, L261, L304, L330. Call RMH for pricing.
 - Upcharge applies for doors 2" - 2 1/4" thick (passage, privacy and sectional entry). Call RMH for pricing.
- Specify metal, patina*, handing, backset, door thickness, and lock type. * No high polish or custom finishes.
- Refer to website for door preparatory specifications.

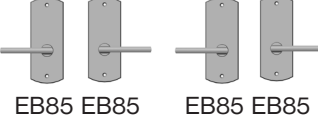
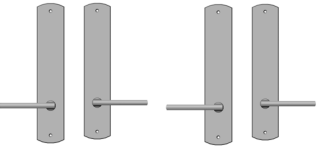
ACTIVE		DUMMY		ACTIVE		DUMMY		ESCUTCHEON OPTIONS	
A					B			A 2 1/2" x 3 3/4" Arched Escutcheon	
	EB70	EB70	EB70	EB70		EB75	EB75	EB70 / EB70 Passage Spring Latch	\$347
	EB70	EB70	EB70	EB70		EB75	EB75	EB70 / EB70 Privacy Spring Latch	\$358
								EB70 Single Dummy	\$129
								EB70 / EB70 Full Dummy	\$258
C					D			B 2 1/2" x 6 1/2" Arched Escutcheon	
	E736	E736	E736	E736		DB508	DB508	EB75 / EB75 Passage Spring Latch	\$379
	E736	E736	E736	E736				EB75 / EB75 Privacy Spring Latch	\$390
								EB75 Single Dummy	\$145
								EB75 / EB75 Full Dummy	\$290
E					F			C 2 1/2" x 13" Arched Escutcheon	
	DB508	DB508	EB70	EB70		DB508	DB508	E736 / E736 Passage Spring Latch	\$876
			EB70	EB70				E736 / E736 Privacy Spring Latch	\$900
			EB70	EB70				E736 Single Dummy	\$367
			EB70	EB70		EB75	EB75	E736 / E736 Full Dummy	\$734
			EB70	EB70				D 2 1/2" x 3 3/4" Arched Escutcheon	
			EB70	EB70				DB508 Single Cylinder/Dead Bolt	\$492
			EB70	EB70				E 2 1/2" x 3 3/4" Arched Escutcheon	
			EB70	EB70				EB70 / EB70 / DB508 Entry Dead Bolt/ Spring Latch	\$839
			EB70	EB70				EB70 Single Dummy	\$129
			EB70	EB70				EB70 / EB70 Full Dummy	\$258
G								F 2 1/2" x 6 1/2" Arched Escutcheon	
	E738	E737	E736	E736				EB75 / EB75 / DB508 Entry Dead Bolt/ Spring Latch	\$871
								EB75 Single Dummy	\$145
								EB75 / EB75 Full Dummy	\$290
								G 2 1/2" x 13" Arched Escutcheon (5 1/2" C-C)	
								E738 / E737 Entry Dead Bolt/ Spring Latch	\$1,172
								E736 Single Dummy	\$367
								E736 / E736 Full Dummy	\$734

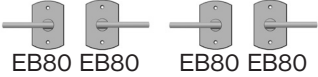

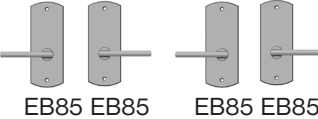
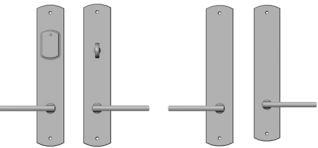



- RMH Express is guaranteed to ship FedEx Ground within 10 business days from date of order acknowledgement.
- All orders must be placed on www.rockymountainhardware.biz
- Price includes your choice of limited lever / knob options, see pages 1-3.
- Available backsets; 2 3/8" and 2 3/4" and door thickness (1 3/4" - 2 1/4" for entry and 1 3/8" - 2 1/4" for passage, privacy).
- For EB80 or EB85 Escutcheons only:
 Upcharge applies for K203, K207, K268, L105, L135, L261, L304, L330. Call RMH for pricing.
 Upcharge applies for doors 2" - 2 1/4" thick (passage, privacy and sectional entry). Call RMH for pricing.
- Specify metal, patina*, handing, backset, door thickness, and lock type. * No high polish or custom finishes.
- Refer to website for door preparatory specifications.

ACTIVE	DUMMY	ACTIVE	DUMMY	ESCUTCHEON OPTIONS
A  EB80 EB80 EB80 EB80		B  EB85 EB85 EB85 EB85		A 2 1/2" x 3 3/4" Curved Escutcheon EB80 / EB80 Passage Spring Latch.....\$347 EB80 / EB80 Privacy Spring Latch\$358 EB80 Single Dummy\$129 EB80 / EB80 Full Dummy\$258
C  E556 E556 E556 E556		D  DB511		B 2 1/2" x 6 1/2" Curved Escutcheon EB85 / EB85 Passage Spring Latch.....\$379 EB85 / EB85 Privacy Spring Latch.....\$390 EB85 Single Dummy\$145 EB85 / EB85 Full Dummy.....\$290
E  DB511  EB80 EB80 EB80 EB80		F  DB511  EB85 EB85 EB85 EB85		C 2 1/2" x 13" Curved Escutcheon E556 / E556 Passage Spring Latch.....\$876 E556 / E556 Privacy Spring Latch\$900 E556 Single Dummy.....\$367 E556 / E556 Full Dummy\$734 D 2 1/2" x 3 3/8" Curved Escutcheon DB511 Single Cylinder/Dead Bolt.....\$492 E 2 1/2" x 3 3/4" Curved Escutcheon EB80 / EB80 / DB511 Entry Dead Bolt/ Spring Latch\$839 EB80 Single Dummy\$129 EB80 / EB80 Full Dummy\$258
G  E558 E557 E556 E556				F 2 1/2" x 6 1/2" Curved Escutcheon EB85 / EB85 / DB511 Entry Dead Bolt/ Spring Latch\$871 EB85 Single Dummy\$145 EB85 / EB85 Full Dummy.....\$290 G 2 1/2" x 13" Curved Escutcheon (5 1/2" C-C) E558 / E557 Entry Dead Bolt/ Spring Latch\$1,172 E556 Single Dummy.....\$367 E556 / E556 Full Dummy\$734

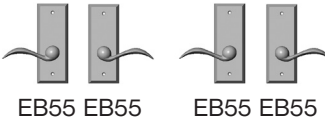
- RMH Express is guaranteed to ship FedEx Ground within 10 business days from date of order acknowledgement.
- All orders must be placed on www.rockymountainhardware.biz
- Price includes your choice of limited lever / knob options, see pages 1-3.
- Available backsets; 2 3/8" and 2 3/4" and door thickness (1 3/4" - 2 1/4" for entry and 1 3/8" - 2 1/4" for passage, privacy).
- For EB20 or EB25 Escutcheons only:
 - Upcharge applies for K203, K207, K268, L105, L135, L261, L304, L330. Call RMH for pricing.
 - Upcharge applies for doors 2" - 2 1/4" thick (passage, privacy and sectional entry). Call RMH for pricing.
- Specify metal, patina*, handing, backset, door thickness, and lock type. * No high polish or custom finishes.
- Refer to website for door preparatory specifications.

ACTIVE		DUMMY		ACTIVE		DUMMY		ESCUTCHEON OPTIONS	
A					B			A 2 1/2" x 3 3/4" Metro Escutcheon	
	EB20 EB20	EB20 EB20	EB20 EB20	EB20 EB20		EB25 EB25	EB25 EB25	EB20 / EB20 Passage Spring Latch.....	\$347
C					D			EB20 / EB20 Privacy Spring Latch.....	\$358
	E256 E256	E256 E256	E256 E256	E256 E256		DB250	DB250	EB20 Single Dummy	\$129
E					F			EB20 / EB20 Full Dummy	\$258
	DB250	DB250	EB20 EB20	EB20 EB20		DB250	DB250	B 2 1/2" x 6 1/2" Metro Escutcheon	
G								EB25 / EB25 Passage Spring Latch	\$379
	E258 E257	E256 E256	E256 E256	E256 E256		EB25 EB25	EB25 EB25	EB25 / EB25 Privacy Spring Latch.....	\$390
								EB25 Single Dummy	\$145
								EB25 / EB25 Full Dummy	\$290
								C 2 1/2" x 13" Metro Escutcheon	
								E256 / E256 Passage Spring Latch.....	\$876
								E256 / E256 Privacy Spring Latch	\$900
								E256 Single Dummy.....	\$367
								E256 / E256 Full Dummy	\$734
								D 2 1/2" x 3 1/4" Metro Escutcheon	
								DB250 Single Cylinder/Dead Bolt.....	\$492
								E 2 1/2" x 3 3/4" Metro Escutcheon	
								EB20 / EB20 / DB250 Entry Dead Bolt/ Spring Latch.....	\$839
								EB20 Single Dummy	\$129
								EB20 / EB20 Full Dummy	\$258
								F 2 1/2" x 6 1/2" Metro Escutcheon	
								EB25 / EB25 / DB250 Entry Dead Bolt/ Spring Latch.....	\$871
								EB25 Single Dummy	\$145
								EB25 / EB25 Full Dummy.....	\$290
								G 2 1/2" x 13" Metro Escutcheon (5 1/2" C-C)	
								E258 / E257 Entry Dead Bolt/ Spring Latch.....	\$1,172
								E256 Single Dummy.....	\$367
								E256 / E256 Full Dummy	\$734

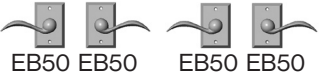
- RMH Express is guaranteed to ship FedEx Ground within 10 business days from date of order acknowledgement.
- All orders must be placed on www.rockymountainhardware.biz
- Price includes your choice of limited lever / knob options, see pages 1-3.
- Available backsets; 2 3/8" and 2 3/4" and door thickness (1 3/4" - 2 1/4" for entry and 1 3/8" - 2 1/4" for passage, privacy).
- For EB50 or EB55 Escutcheons only:
 Upcharge applies for K203, K207, K268, L105, L135, L261, L304, L330. Call RMH for pricing.
 Upcharge applies for doors 2" - 2 1/4" thick (passage, privacy and sectional entry). Call RMH for pricing.
- Specify metal, patina*, handing, backset, door thickness, and lock type. * No high polish or custom finishes.
- Refer to website for door preparatory specifications.

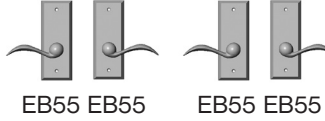
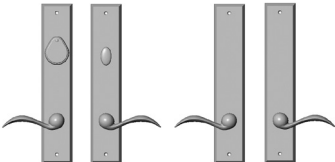
ACTIVE	DUMMY	ACTIVE	DUMMY	ESCUTCHEON OPTIONS
A  EB50 EB50 EB50 EB50		B  EB55 EB55 EB55 EB55		A 2 1/2" x 3 3/4" Rectangular Escutcheon EB50 / EB50 Passage Spring Latch.....\$347 EB50 / EB50 Privacy Spring Latch\$358 EB50 Single Dummy\$129 EB50 / EB50 Full Dummy\$258 B 2 1/2" x 6 1/2" Rectangular Escutcheon EB55 / EB55 Passage Spring Latch\$379 EB55 / EB55 Privacy Spring Latch.....\$390 EB55 Single Dummy\$145 EB55 / EB55 Full Dummy.....\$290 C 2 1/2" x 13" Rectangular Escutcheon E436 / E436 Passage Spring Latch\$876 E436 / E436 Privacy Spring Latch\$900 E436 Single Dummy.....\$367 E436 / E436 Full Dummy\$734 D 2 1/2" x 3" Rectangular Escutcheon DB507 Single Cylinder/Dead Bolt\$492 E 2 1/2" x 3 3/4" Rectangular Escutcheon EB50 / EB50 / DB507 Entry Dead Bolt/ Spring Latch\$839 EB50 Single Dummy\$129 EB50 / EB50 Full Dummy\$258 F 2 1/2" x 6 1/2" Rectangular Escutcheon EB55 / EB55 / DB507 Entry Dead Bolt/ Spring Latch\$871 EB55 Single Dummy\$145 EB55 / EB55 Full Dummy.....\$290 G 2 1/2" x 13" Rectangular Escutcheon (5 1/2" C-C) E438 / E437 Entry Dead Bolt/ Spring Latch\$1,172 E436 Single Dummy.....\$367 E436 / E436 Full Dummy\$734
C  E436 E436 E436 E436		D  DB507		
E  DB507  EB50 EB50 EB50 EB50		F  DB507  EB55 EB55 EB55 EB55		
G  E438 E437 E436 E436				

- Specify metal and patina.
- High Polished or custom finishes not available.
- Two caps are included with hinge. Priced individually for replacement.
- Finial Caps shown on this page are compatible with Plain Bearing Extruded 1/2" Barrel Hinges.
- All orders must be placed on www.rockymountainhardware.biz

Finial Caps—1/2" Barrel

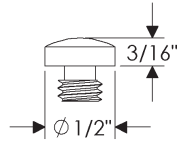
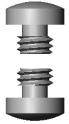

XT50 Standard Finial Cap
 / Each \$ 51
 / Pair \$102

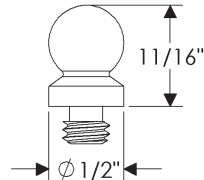
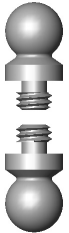

BT50 Ball Finial Cap
 / Each \$ 51
 / Pair \$102

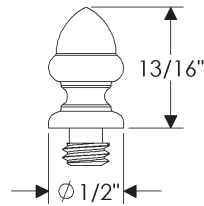

AT50 Acorn Finial Cap
 / Each \$ 51
 / Pair \$102

- Specify metal and patina.
- High Polished or custom finishes not available.
- Price includes your choice of 1/2" Finial Caps.
- Hinge leaf thickness is .125. Unless otherwise specified.
- Each hinge is supplied with two 3" long and eight 1 1/4" long slotted screws. Flat-head Phillips screws available upon request.
- All orders must be placed on www.rockymountainhardware.biz

Plain Bearing Extruded Hinges—1/2" Barrel

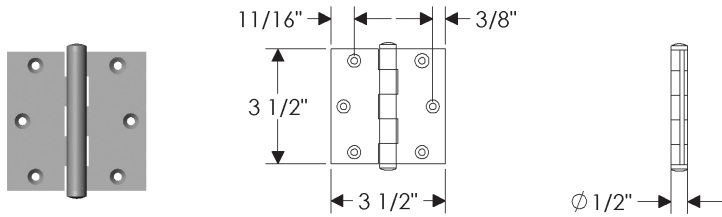

HNG3.5B Plain Bearing Extruded Hinge
 3 1/2" x 3 1/2" / Each\$131

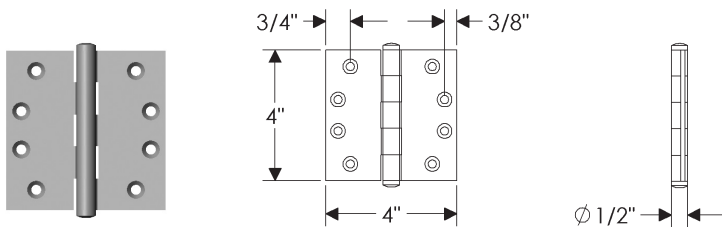

HNG4B Plain Bearing Extruded Hinge
 4" x 4" / Each \$143

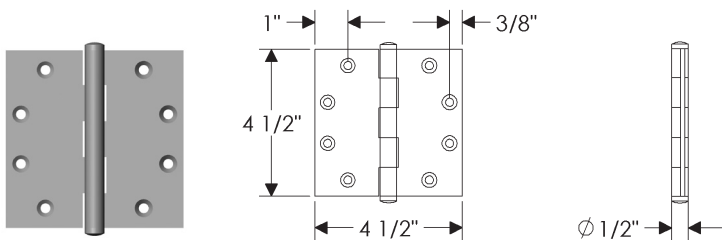

HNG4.5B Plain Bearing Extruded Hinge
 4 1/2" x 4 1/2" / Each \$158

- Specify metal and patina.
- High Polished or custom finishes not available.
- All orders must be placed on www.rockymountainhardware.biz



FP206

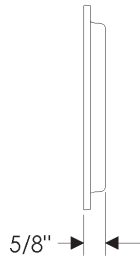
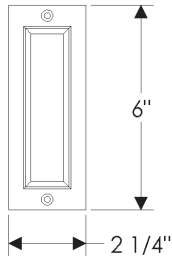

FP206 Flush Pull — Rectangular

2 1/4" x 6"\$113



EP100

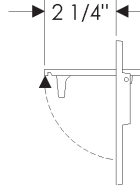
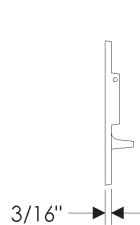
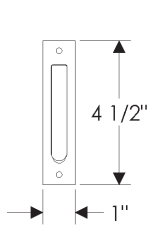

EP100 Edge Pull

1" x 4 1/2"\$99

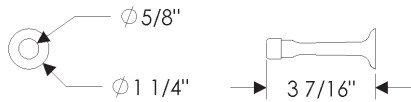

DS101 Door Stop — Baseboard
37/16"\$60

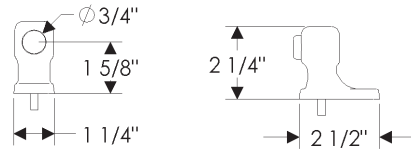

DS201 Door Stop — Floor
15/8".....\$109

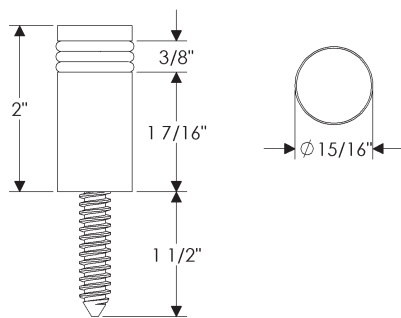

DS150 Door Stop — Floor
7/8" x 2".....\$120

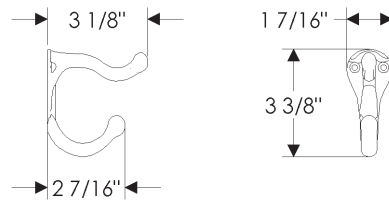

CH3 Coat Hook
3 3/8"\$90

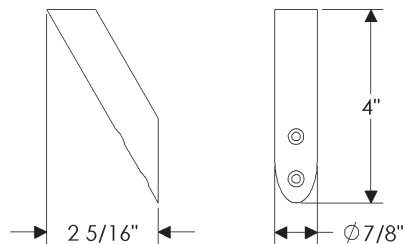

CH5 Peggy Hook
4"\$93

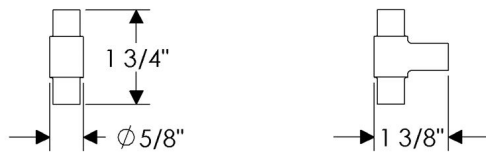

CK10070
Barre Cabinet Knob \$65
Roger Thomas Collection

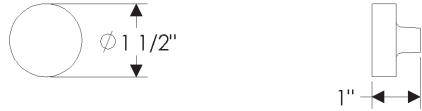

CK240
Luna Cabinet Knob \$63



CK200
Metro Cabinet Knob \$59

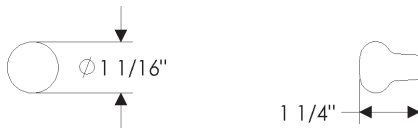

CK305
Mushroom Cabinet Knob \$60

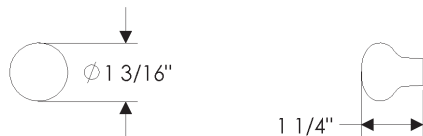

CK314
Mushroom Cabinet Knob \$63

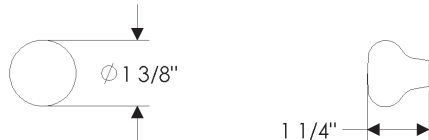

CK315
Mushroom Cabinet Knob \$63

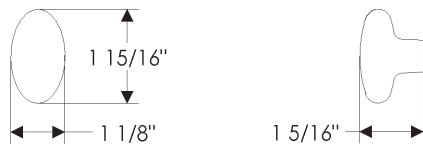

CK301
Potato Cabinet Knob \$70



CK302
Potato Cabinet Knob \$63

- Specify metal and patina.
- High Polished or custom finishes not available.
- All orders must be placed on partners.rockymountainhardware.com

Barre Cabinet Pull
Roger Thomas Collection

	A	B	C	D	E	Price
CK10074	4"	5 1/4"	5/8"	13/16"	13/8"	\$71
CK10076	6"	7 1/4"	5/8"	13/16"	13/8"	\$81
CK10078	8"	9 1/4"	5/8"	13/16"	13/8"	\$87
CK10080	12"	13 1/4"	5/8"	13/16"	13/8"	\$123

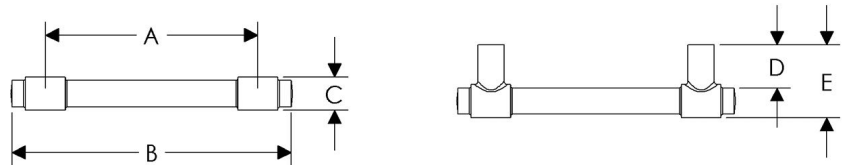
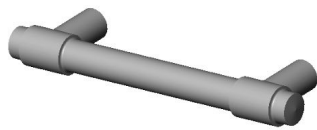

Olympus Cabinet Pull

	A	B	C	D	E	Price
CK349	4"	4 5/8"	5/8"	13/16"	13/8"	\$71
CK350	6"	6 5/8"	5/8"	13/16"	13/8"	\$81
CK351	8"	8 5/8"	5/8"	13/16"	13/8"	\$87
CK354	12"	12 5/8"	5/8"	13/16"	13/8"	\$114

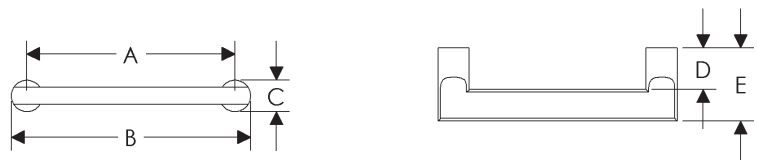
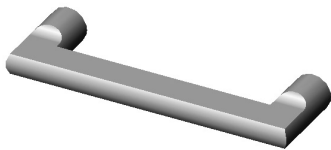

Catch Cabinet Pull

	A	B	C	D	E	Price
CK213	3"	5/8"	2 1/8"	-	-	\$80
CK216	6"	5/8"	2 1/8"	-	-	\$104
CK212	12"	5/8"	2 1/8"	-	-	\$113

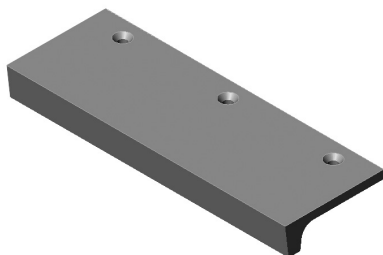

Side View

- Specify metal and patina.
- High Polished or custom finishes not available.
- All orders must be placed on partners.rockymountainhardware.com

Rail Cabinet Pull

	A	B	C	D	E	Price
CK258	4"	4 5/8"	1/2"	3/4"	1 3/8"	\$72
CK260	6"	6 5/8"	1/2"	3/4"	1 3/8"	\$88
CK257	8"	8 5/8"	1/2"	3/4"	1 3/8"	\$99
CK262	12"	12 5/8"	1/2"	3/4"	1 3/8"	\$106

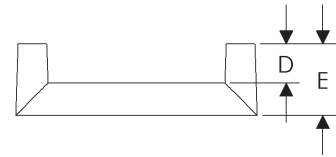
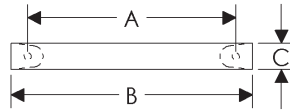
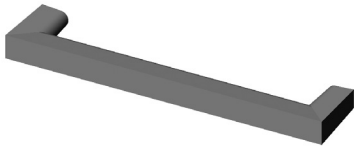

Sash Cabinet Pull

	A	B	C	D	E	Price
CK318	4"	5 1/16"	13/16"	7/8"	1 1/4"	\$79
CK311	6"	7 1/16"	13/16"	7/8"	1 1/4"	\$83
CK312	10"	11 1/16"	13/16"	7/8"	1 1/4"	\$97

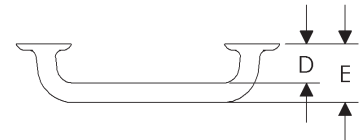
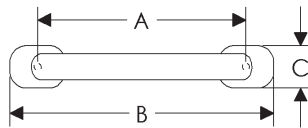
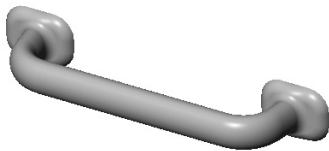

- Specify metal, patina and door thickness.
- High Polished or custom finishes not available.
- All orders must be placed on partners.rockymountainhardware.com
- Grips are through bolted

Olympus Grip

	A	B	C	D	E	F	lbs/ea	Single
G651	10"	11 1/16"	11/16"	11/2"	2 9/16"	11/16"	3	\$493
G689	18"	19 1/16"	11/16"	11/2"	2 9/16"	11/16"	4.75	\$532

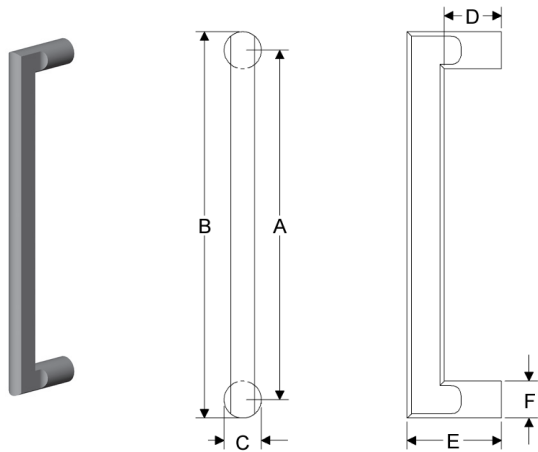

Rail Grip

	A	B	C	D	E	F	lbs/ea	Single
G263	12"	13 1/8"	1"	11/2"	2 9/16"	7/8"	4.25	\$493
G265	16"	17 1/8"	1"	11/2"	2 9/16"	7/8"	5.25	\$532
G268	24"	25 1/8"	1"	11/2"	2 9/16"	7/8"	7	\$689

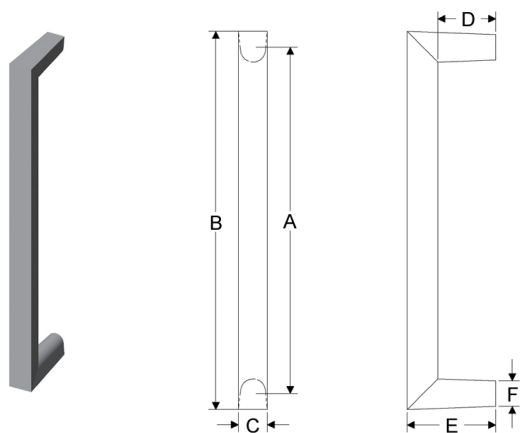

- Specify metal, patina and door thickness.
- High Polished or custom finishes not available.
- All orders must be placed on partners.rockymountainhardware.com
- Grips are through bolted

Sash Grip

	A	B	C	D	E	F	lbs/ea	Single
G612	12"	13 3/4"	1 1/2"	1 1/2"	2 1/8"	1 3/4"	2	\$493
G639	18"	19 3/4"	1 1/2"	1 1/2"	2 1/8"	1 3/4"	2.75	\$532

