

Sample Order / Cheat Sheet
F Entry Sets 1/5

QUOTE ORDER

NAME: _____

PO# _____

ADDRESS: _____

DELIVERY: _____

ADDRESS: _____

ADDRESS: _____



ORDER DATE: _____

OFFICE PHONE: _____

CONTACT: _____

FAX PHONE: _____

JOB NAME: _____

JOB PHONE: _____

HARDWARE WORK ORDER

Toll Free 888.788.2013 or 208.788.2013; Fax 208.788.2577

2002 12 04

LINE NO.	FUNCTION	HANDLE		ESCUTCHEON		METAL	PATINA	HANDING OR LENGTH	BACKSET	DOOR THICKNESS	LOCK TYPE	DEAD BOLT TRIM	DESCRIPTION	LOCATION #	QTY.	PRICE QUOTED
		EXTERIOR	INTERIOR	EXTERIOR	INTERIOR											
1	EN	L115	L115	E830	E831	B	M	L	212	134	ML			101	1	\$ 1707
2	DU	L115	L115	E832	E832	B	M	R						101	1	\$ 1000
3	EN	K251	K251	E701	E701	W	M	R	238	134	DB	DB508		112	1	\$ 1213
4	EN	G603	L105	G601	E431	B	D	LR	234	214	ML			100	1	\$ 1875
5	DB					W	L		238	134	DB	DB506		125	1	\$ 492
6	EN	K208	K208	E433	E431	B	D	L	212	134	ML			127	1	\$ 1407
7	EN	G652	G652	G135	G136	B	L	RR	212	2	ML		LBT	104	1	\$ 4374

FUNCTION

EN = Entry
DB = Dead Bolt
DU = Dummy

HANDLE

For a list of Levers, Knobs, Rings, and Grips available for Entry Door Sets, see next page.

For specifications, refer to Section A.

ESCUTCHEONS

For a list of Escutcheons available for Entry Door Sets, see next page.

For configurations, specifications, and pricing, refer to content of this section.

METAL

B = Silicon Bronze
W = White Bronze

PATINA

L = Light
M = Medium
D = Dark
R = Rust
BB = Brushed
DL = Dark Lustre
HP = High Polished *
*Up-charge applies.

HANDING

See Hinged Door Handing diagram, page F iii.

L = Left Hand
R = Right Hand
LR = Left Hand Reverse
RR = Right Hand Reverse

BACKSET

238 = 2 3/8" DB
212 = 2 1/2" ML
234 = 2 3/4" DB, ML

Up-charge for sizes below.
Call for pricing.

114 = 1 1/4" ML
112 = 1 1/2" ML
134 = 1 3/4" ML
2 = 2" ML
214 = 2 1/4" ML
334 = 3 3/4" ML
5 = 5" ML
6 = 6" ML
N = No

DOOR

THICKNESS
138 = 1 3/8"
112 = 1 1/2"
134 = 1 3/4"
178 = 1 7/8"
2 = 2"
214 = 2 1/4"

Up-charge for sizes below.
Call for pricing.

212 = 2 1/2"
258 = 2 5/8"
234 = 2 3/4"
3 = 3"
314 = 3 1/4"
312 = 3 1/2"
4 = 4"
N = No

LOCK TYPE

Complete Sets
SL = Spring Latch
DB = Dead Bolt
ML = Mortise Lock
DD = Double Cylinder Dead Bolt
DM = Double Cylinder Mortise Lock
DL = Dead Lock

DEAD BOLT TRIM

For a list of Dead Bolt Trim available for Entry Door Sets, see page F iii.

For configurations, specifications, and pricing, refer to content of this section.

DESCRIPTION

See page Fv for options

LOCATION #
Room Number or Door Number, etc.

QTY

Number of each desired

PRICE

\$ List price each

Sample Order / Cheat Sheet

F Entry Sets

2/5

HANDLE**Levers**

L075 = Ellis Lever
 L101 = Longhorn Lever
 L102 = Squirrel Tail Lever
 L103 = Chub Lever
 L104 = Hook Lever
 L105 = Beaver Tail Lever
 L106 = Talon Lever
 L107 = Slugger Lever
 L108 = Tube Lever
 L109 = Legacy Lever
 L110 = Classic Lever
 L111 = Twig Lever
 L112 = Large Chub Lever
 L113 = Carriage Lever
 L115 = Acanthus Lever
 L116 = Herron Lever
 L117 = French Lever
 L118 = French Twist Lever
 L119 = Long Legacy Lever
 L120 = Long French Lever
 L121 = Rock Creek Lever
 L122 = Large Hook Lever
 L123 = Old World Lever
 L125 = Classic Scroll Lever
 L126 = Triple Twist Lever
 L127 = Scroll Lever
 L128 = Small Classic Lever
 L129 = Trundle Lever
 L130 = Monarch Lever
 L131 = Large Monarch Lever
 L132 = Square Twist Lever
 L135 = Olympus Lever
 L137 = Olympus Return Lever
 L140 = Harrington Lever
 L141 = Large Rock Creek Lever
 L147 = Large Olympus Lever
 L150 = Bella Lever
 L151 = Large Harrington Lever
 L152 = Osprey Lever
 L153 = Talon Return Lever
 L154 = Stalk Lever
 L156 = Large Scroll Lever
 L158 = Large Acanthus Lever
 L159 = Baton Lever
 L160 = Wing Lever
 L163 = Euro Lever
 L164 = Chiseled Lever
 L174 = Lariat Lever
 L175 = Bamboo Lever
 L179 = Twig Return Lever
 L182 = Ribbon & Reed Lever
 L185 = Ore Lever
 L216 = Old World Return Lever

Levers (Continued)

L219 = Long Legacy Return Lever
 L224 = Ridge Lever
 L228 = Large Ridge Lever
 L241 = Large French Lever
 L245 = French Return Lever
 L260 = Trolley Lever
 L261 = Rail Lever
 L265 = I Beam Lever
 L267 = Cross Lever
 L276 = Falcon Lever
 L301 = Strap Lever
 L302 = Large Strap Lever
 L303 = Boiler Lever
 L304 = Reed Lever
 L307 = Jane Lever
 L308 = Long Jane Lever
 L310 = Pool Lever
 L311 = Blade Lever
 L314 = UJ Lever
 L330 = Coupler Lever
 L580 = Maddox Lever
 L10010 = Paris Lever
 L10015 = Flute Lever
 L10302 = Raleigh Lever
 L10501 = Verdura Lever**
 L10502 = Verdura Return Lever**
 L10801 = Briggs Lever
 L10802 = Kettle Lever
 L20230 = Shift Lever
 L21005 = Emile Lever
 L30140 = Smith Lever
 L30142 = Whittle Lever
 L30160 = Crown Lever
 L30161 = Capitol Lever
 L30180 = Chateau Lever
 L30301 = Trousdale Lever

Knobs

K075 = Ellis Knob
 K150 = Oval Crystal Knob
 K151 = Oval Cast Glass Knob
 K155 = Round Crystal Knob
 K156 = Round Cast Glass Knob
 K200 = Plymouth Knob
 K201 = Mushroom Knob
 K202 = Hitch Knob
 K203 = Potato Knob
 K204 = Egg Knob
 K205 = Baker Knob
 K206 = Large Luna Knob
 K207 = Luna Knob
 K208 = Gem Knob
 K209 = Cottage Knob
 K210 = Prairie Knob

Knobs (Continued)

K211 = Mini Roswell Knob
 K215 = Friedman Knob
 K218 = Elliptic Knob
 K219 = Carriage Knob
 K230 = Acanthus Knob
 K233 = Large Acanthus Knob
 K235 = Cross Knob
 K236 = Ore Knob
 K251 = Roswell Knob
 K268 = Squash Knob
 K580 = Maddox Knob
 K10010 = Quatrafoil Knob
 K10015 = Octagonal Knob
 K10020 = Flute Knob
 K10300 = Flora Knob
 K10801 = Sundial Knob
 K10802 = Kettle Knob
 K21001 = Mack Knob
 K30144 = Smith Knob
 K30164 = Crown Knob
 K30184 = Cabernet Knob
 K30301 = Trousdale Knob
 T300 = T Handle

Rings

RP25 = Ring Pull 2 1/2"
 RP3 = Ring Pull 3"
 RP4 = Ring Pull 4"

Grips

G060 = 7 1/2" Ellis Grip
 G070 = 10" Ellis Grip
 G250 = 7 1/2" Civic Grip
 G254 = 10" Civic Grip
 G261 = 7 1/2" Rail Grip
 G263 = 12" Rail Grip
 G264 = 14" Rail Grip
 G265 = 16" Rail Grip
 G268 = 24" Rail Grip
 G283 = 10" Rail Grip
 G284 = 8" Rail Grip
 G365 = 7 1/2" Jane Grip
 G366 = 9" Jane Grip
 G570 = 7 1/2" Maddox Grip
 G580 = 10" Maddox Grip
 G590 = 18" Maddox Grip
 G603 = 7 1/2" Gooseneck Grip
 G605 = 8" Twisted D Grip
 G606 = 7 1/2" Sun Valley Grip
 G607 = 10" Sun Valley Grip
 G609 = 8" D Grip
 G614 = 12" Gooseneck Grip
 G618 = 6 1/2" Cobra Grip
 G619 = 10" D Grip
 G620 = 12" Twisted D Grip

Grips (Continued)

G622 = 10" Ribbon & Reed Grip
 G624 = 12" Sun Valley Grip
 G626 = 7" Ribbon & Reed Grip
 G628 = 12" D Grip
 G629 = 18" D Grip
 G631 = 12" Helix Grip
 G635 = 14" Lariat Grip
 G637 = 7 1/2" Lariat Grip
 G646 = 14" Gooseneck Grip
 G650 = 7 1/2" Olympus Grip
 G651 = 10" Olympus Grip
 G652 = 14" Olympus Grip
 G658 = 18" Ribbon & Reed Grip
 G659 = 15" Olympus Grip
 G676 = 16" Twisted D Grip
 G678 = 22" Twisted D Grip
 G683 = 8" Helix Grip
 G689 = 18" Olympus Grip
 G10012 = 12" Flute Grip
 G10023 = 22 7/8" Flute Grip
 G10075 = 7 1/2" Flute Grip
 G10801 = 10" Briggs Grip
 G10802 = 7 1/2" Kettle Grip
 G20010 = 11 7/8" Shift Grip
 G21010 = 10" Mack Grip
 G21075 = 7 1/2" Mack Grip
 G30147 = 7 1/2" Smith Grip
 G30148 = 10" Smith Grip
 G30151 = 11" Convex Grip
 G30158 = 8" Convex Grip
 G30168 = 8" Pillar Grip
 G30167 = 8" Pillar Grip
 G30186 = 8 1/2" Chateau Grip
 G30187 = 7" Chateau Grip
 G30301 = 7 1/2" Trousdale Grip
 G30302 = 10" Trousdale Grip
 G30303 = 12" Trousdale Grip
 G30304 = 18" Trousdale Grip

ESCUTCHEONS**Arched-Rnd-Oval**

E417 = 2 1/2" Round*
 E418 = 3 1/4" Round*
 E501 = 2 5/8" x 5 1/4" Oval
 E701 = 2 1/2" x 5 1/2" Arched
 E702 = 2 1/2" x 9" Arched
 E726 = 2 1/2" x 9" Arched (K)
 E723 = 2 1/2" x 9" Arched (TP)
 E704 = 2 1/2" x 11" Arched
 E727 = 2 1/2" x 11" Arched (K)
 E721 = 2 1/2" x 11" Arched (TP)
 E736 = 2 1/2" x 13" Arched
 E738 = 2 1/2" x 13" Arched (K55)
 E737 = 2 1/2" x 13" Arched (TP)

Arched(Continued)

E706 = 3" x 13" Arched
 E729 = 3" x 13" Arched (K)
 E735 = 3" x 13" Arched (K55)
 E728 = 3" x 13" Arched (TP)
 G576 = 3" x 20" Arched (ST)
 G572 = 3" x 20" Arched (ST)(K)
 G574 = 3" x 20" Arched (ST)(TP)
 G763 = 2 3/4" x 20" Arched
 G761 = 2 3/4" x 20" Arched (K)
 G762 = 2 3/4" x 20" Arched (TP)
 G771 = 3 1/2" x 20" Arched
 G770 = 3 1/2" x 20" Arched (K)
 G772 = 3 1/2" x 20" Arched (TP)
 G784 = 3 1/2" x 26" Arched
 G781 = 3 1/2" x 26" Arched (K)
 G782 = 3 1/2" x 26" Arched (TP)

Bordeaux

E30802 = 2 1/2" Round*
 E30803 = 3 1/4" Round*
 E30806 = 2 1/2" x 5 1/2" Oval
 E30804 = 2 1/2" x 4 1/2" Bordeaux
 E30805 = 2 1/2" x 6" Bordeaux
 E30810 = 2 1/2" x 16 7/16" Bordeaux
 E30811 = 2 1/2" x 16 7/16" Bordeaux (TP)
 E30812 = 2 1/2" x 16 7/16" Bordeaux (K)
 G30831 = 3" x 28 13/16" Bordeaux
 G30832 = 3" x 28 13/16" Bordeaux (TP)
 G30833 = 3" x 28 13/16" Bordeaux (K)

Briggs

E10820 = 2 1/2" Round*
 E10800 = 2 3/8" x 7" Briggs
 E10810 = 2 3/8" x 10" Briggs
 E10831 = 3" x 13" Briggs
 E10830 = 3" x 13" Briggs (K)
 E10832 = 3" x 13" Briggs (TP)
 E10834 = 3" x 13" Briggs
 E10835 = 3" x 13" Briggs (TP)
 E10837 = 3" x 13" Briggs (K55)
 G10852 = 3 9/16" x 23 1/4" Briggs
 G10850 = 3 9/16" x 23 1/4" Briggs (K)
 G10851 = 3 9/16" x 23 1/4" Briggs (TP)

Key

(K) = Keyed Escutcheon
 (K55) = 5 1/2" Center-to-Center
 Keyed Escutcheon
 (ST) = Sectional Trim
 (TP) = Turn Piece Escutcheon

* Not recommended for use with knobs.

** Only available with Verdura escutcheons.

(Escutcheons continued on next page)

Sample Order / Cheat Sheet

F Entry Sets

3/5

ESCUITCHEONS (Continued)**Convex**

E30503 = 2 1/2" x 4 1/2" Convex
 E30506 = 2 1/2" x 8" Convex
 E30508 = 2 1/2" x 10" Convex
 E30509 = 2 1/2" x 10" Convex (TP)
 E30510 = 2 1/2" x 10" Convex (K)
 G30530 = 3" x 19" Convex
 G30531 = 3" x 19" Convex (TP)
 G30532 = 3" x 19" Convex (K)
 G30533 = 3 1/2" x 22" Convex
 G30534 = 3 1/2" x 22" Convex (TP)
 G30535 = 3 1/2" x 22" Convex (K)

Corbel Arched

E30603 = 2 1/2" x 4 1/2" Corbel
 E30606 = 2 1/2" x 9" Corbel
 E30607 = 2 1/2" x 9" Corbel (TP)
 E30608 = 2 1/2" x 9" Corbel (K)
 G30631 = 3" x 19" Corbel
 G30632 = 3" x 19" Corbel (TP)
 G30633 = 3" x 19" Corbel (K)
 G30634 = 3 1/2" x 22" Corbel
 G30635 = 3 1/2" x 22" Corbel (TP)
 G30636 = 3 1/2" x 22" Corbel (K)

Corbel Rectangular

E30703 = 2 1/2" x 4 1/2" Corbel
 E30706 = 2 1/2" x 9" Corbel
 E30707 = 2 1/2" x 9" Corbel (TP)
 E30708 = 2 1/2" x 9" Corbel (K)
 G30731 = 3" x 19" Corbel
 G30732 = 3" x 19" Corbel (TP)
 G30733 = 3" x 19" Corbel (K)
 G30734 = 3 1/2" x 22" Corbel
 G30735 = 3 1/2" x 22" Corbel (TP)
 G30736 = 3 1/2" x 22" Corbel (K)

Curved

E504 = 2 1/2" x 4 1/2" Curved
 E508 = 2 1/2" x 8" Curved
 E506 = 2 1/2" x 8" Curved (TP)
 E512 = 2 1/2" x 11" Curved
 E511 = 2 1/2" x 11" Curved (K)
 E513 = 2 1/2" x 11" Curved (TP)
 E556 = 2 1/2" x 13" Curved
 E558 = 2 1/2" x 13" Curved (K55)
 E557 = 2 1/2" x 13" Curved (TP)
 G504 = 2 3/4" x 20" Curved
 G501 = 2 3/4" x 20" Curved (K)
 G502 = 2 3/4" x 20" Curved (TP)
 G508 = 3 1/2" x 26" Curved
 G505 = 3 1/2" x 26" Curved (K)
 G507 = 3 1/2" x 26" Curved (TP)

Designer

E101 = 3 1/2" Round*
 E103 = 3" x 3" Square*
 E110 = 3" x 8" Designer
 E112 = 3" x 8" Designer (TP)
 E115 = 3" x 10" Designer
 E116 = 3" x 10" Designer (TP)
 E118 = 3" x 10" Designer (K)
 G130 = 3 1/2" x 18" Designer (K)
 G133 = 3 1/2" x 18" Designer
 G132 = 3 1/2" x 18" Designer (TP)
 G137 = 3 1/2" x 24" Designer
 G136 = 3 1/2" x 24" Designer (TP)
 G135 = 3 1/2" x 24" Designer (K)
 G147 = 3 9/16" x 34 1/8" Designer
 G146 = 3 9/16" x 34 1/8" Designer (TP)
 G145 = 3 9/16" x 34 1/8" Designer (K)

Edge

E153 = 2" x 3" Edge*
 E160 = 2" x 8" Edge
 E165 = 2" x 10" Edge
 E166 = 2" x 10" Edge (TP)
 E168 = 2" x 10" Edge (K)
 E170 = 2" x 13" Edge
 E171 = 2" x 13" Edge (TP)
 E173 = 2" x 13" Edge (K)
 E140 = 2 1/2" x 13" Edge
 E141 = 2 1/2" x 13" Edge (TP)
 G180 = 2" x 18" Edge
 G181 = 2" x 18" Edge (TP)
 G182 = 2" x 18" Edge (K)
 G150 = 2 1/2" x 18" Edge
 G151 = 2 1/2" x 18" Edge (TP)
 G152 = 2 1/2" x 18" Edge (K)
 G183 = 2" x 24" Edge
 G184 = 2" x 24" Edge (TP)
 G185 = 2" x 24" Edge (K)
 G153 = 2 1/2" x 24" Edge
 G154 = 2 1/2" x 24" Edge (TP)
 G155 = 2 1/2" x 24" Edge (K)

Element

E10101 = 1 1/8" Round
 G10105 = 1 1/8" x 1 1/2" Element
 G10106 = 1 1/8" x 1 1/2" Element (TP)
 G10107 = 1 1/8" x 1 1/2" Element (K)

Ellis

E005 = 3" x 5" Ellis
 E056 = 3" x 11" Ellis
 E057 = 3" x 11" Ellis (TP)
 E058 = 3" x 11" Ellis (K)
 E060 = 3" x 13" Ellis
 E063 = 3" x 13" Ellis (TP)

Ellis (Continued)

E062 = 3" x 13" Ellis (K)
 E075 = 3" x 13" Ellis (K55)
 G030 = 3 1/2" x 20" Ellis
 G031 = 3 1/2" x 20" Ellis (TP)
 G033 = 3 1/2" x 20" Ellis (K)

Fleur de Lis

E820 = 2" x 15" Fleur de Lis
 E823 = 2" x 15" Fleur de Lis (K)
 E821 = 2" x 15" Fleur de Lis (TP)
 E841 = 2 1/2" x 15" Fleur de Lis
 E843 = 2 1/2" x 15" Fleur de Lis (K)
 E842 = 2 1/2" x 15" Fleur de Lis (TP)
 E832 = 3" x 21" Fleur de Lis
 E830 = 3" x 21" Fleur de Lis (K)
 E831 = 3" x 21" Fleur de Lis (TP)
 G843 = 3 1/8" x 27" Fleur de Lis
 G841 = 3 1/8" x 27" Fleur de Lis (K)
 G842 = 3 1/8" x 27" Fleur de Lis (TP)

Gothic

G804 = 4 3/16" x 18" Gothic
 G801 = 4 3/16" x 18" Gothic (K)
 G802 = 4 3/16" x 18" Gothic (TP)

Hammered

E30403 = 2 1/2" x 4 1/2" Hammered
 E30406 = 2 1/2" x 8" Hammered
 E30410 = 2 1/2" x 10" Hammered
 E30411 = 2 1/2" x 10" Hammered (TP)
 E30412 = 2 1/2" x 10" Hammered (K)
 G30431 = 3" x 19" Hammered
 G30432 = 3" x 19" Hammered (TP)
 G30433 = 3" x 19" Hammered (K)

Mack

E21005 = 2 1/2" x 4 1/2" Mack
 E21056 = 2 1/2" x 10" Mack
 E21057 = 2 1/2" x 10" Mack (TP)
 E21058 = 2 1/2" x 10" Mack (K)
 E21060 = 3 3/4" x 15" Mack
 E21063 = 3 3/4" x 15" Mack (TP)
 E21062 = 3 3/4" x 15" Mack (K)
 E21075 = 3 3/4" x 15" Mack (K55)
 G21030 = 3 3/4" x 20" Mack
 G21031 = 3 3/4" x 20" Mack (TP)
 G21033 = 3 3/4" x 20" Mack (K)

Maddox

E589 = 3 1/8" Round*
 E588 = 2 3/8" x 7 1/2" Maddox
 E585 = 2 1/2" x 10" Maddox
 E587 = 2 1/2" x 10" Maddox (TP)

Maddox (Continued)

E584 = 3" x 12 1/2" Maddox
 E581 = 3" x 12 1/2" Maddox (K)
 E582 = 3" x 12 1/2" Maddox (TP)
 E570 = 3" x 15" Maddox
 E574 = 3" x 15" Maddox (K)
 E571 = 3" x 15 (TP)
 G584 = 3 1/2" x 22" Maddox
 G581 = 3 1/2" x 22" Maddox (K)
 G582 = 3 1/2" x 22" Maddox (TP)

Metro

E201 = 2 1/4" Round*
 E202 = 3 1/2" Round*
 E204 = 2 1/4" x 2 1/4" Metro*
 E205 = 2 1/4" x 3 1/4" Metro
 E210 = 2 1/4" x 8" Metro
 E211 = 2 1/4" x 8" Metro (TP)
 E206 = 2 1/4" x 10" Metro
 E207 = 2 1/4" x 10" Metro (TP)
 E209 = 2 1/4" x 10" Metro (K)
 E230 = 2 1/4" x 10" Metro
 E233 = 2 1/4" x 10" Metro (K55)
 E231 = 2 1/4" x 10" Metro (TP)
 G227 = 2 1/4" x 17" Metro
 G225 = 2 1/4" x 17" Metro (K)
 G226 = 2 1/4" x 17" Metro (TP)
 G230 = 2 1/4" x 20" Metro
 G231 = 2 1/4" x 20" Metro (TP)
 G233 = 2 1/4" x 20" Metro (K)
 G209 = 2 1/4" x 30" Metro
 G208 = 2 1/4" x 30" Metro (TP)
 G207 = 2 1/4" x 30" Metro (K)
 E236 = 2 1/2" x 4 1/2" Metro
 E256 = 2 1/2" x 13" Metro
 E258 = 2 1/2" x 13" Metro (K55)
 E257 = 2 1/2" x 13" Metro (TP)
 G240 = 2 3/4" x 20" Metro
 G241 = 2 3/4" x 20" Metro (TP)
 G242 = 2 3/4" x 20" Metro (K)
 G236 = 2 3/4" x 23" Metro
 G237 = 2 3/4" x 23" Metro (TP)
 G238 = 2 3/4" x 23" Metro (K)
 E264 = 3 1/2" x 13" Metro
 E262 = 3 1/2" x 13" Metro (TP)
 E260 = 3 1/2" x 13" Metro (K)
 G204 = 3 1/2" x 18" Metro
 G205 = 3 1/2" x 18" Metro (TP)
 G206 = 3 1/2" x 18" Metro (K)
 G203 = 3 1/2" x 30" Metro
 G202 = 3 1/2" x 30" Metro (TP)
 G201 = 3 1/2" x 30" Metro (K)

Oasis

E1055 = 3" x 4 1/4" Oasis
 E10203 = 2 1/2" x 2 1/2" Square Oasis*
 E10205 = 2 1/2" x 4 1/2" Oasis
 E10208 = 2 1/2" x 8 1/2" Oasis
 E10209 = 2 1/2" x 8 1/2" Oasis (TP)
 E10211 = 2 1/2" x 8 1/2" Oasis (K)
 E10216 = 2 1/2" x 11" Oasis
 E10217 = 2 1/2" x 11" Oasis (TP)
 E10219 = 2 1/2" x 11" Oasis (K55)
 E10273 = 3" x 20" Oasis
 E10274 = 3" x 20" Oasis (TP)
 E10275 = 3" x 20" Oasis (K)

Roger Thomas Paris Collection

E10015 = 2 1/2" x 9 1/4" Paris
 E10016 = 2 1/2" x 9 1/4" Paris (TP)
 E10018 = 2 1/2" x 9 1/4" Paris (K)

Rectangular-Sq-Dmnd

E416 = 2 5/8" x 2 5/8" Square*
 E415 = 3 9/16" x 3 9/16" Dmnd*
 E414 = 2 1/2" x 4 1/2" Rect
 E410 = 2 1/2" x 8" Rect
 E412 = 2 1/2" x 8" Rect (TP)
 E408 = 2 1/2" x 10" Rect
 E433 = 2 1/2" x 10" Rect (K)
 E431 = 2 1/2" x 10" Rect (TP)
 E436 = 2 1/2" x 13" Rect
 E438 = 2 1/2" x 13" Rect (K55)
 E437 = 2 1/2" x 13" Rect (TP)
 E404 = 3" x 10" Rect
 E423 = 3" x 10" Rect (K)
 E421 = 3" x 10" Rect (TP)
 E460 = 3 1/2" x 13" Rect
 E462 = 3 1/2" x 13" Rect (K)
 E475 = 3 1/2" x 13" Rect (K55)
 E463 = 3 1/2" x 13" Rect (TP)
 G542 = 3 1/2" x 19 5/8" Rect (K)(ST)
 G544 = 3 1/2" x 19 5/8" Rect (TP)(ST)
 G546 = 3 1/2" x 19 5/8" Rect (ST)
 G644 = 2 3/4" x 18" Rect
 G641 = 2 3/4" x 18" Rect (K)
 G642 = 2 3/4" x 18" Rect (TP)
 G604 = 3 1/2" x 18" Rect

(Escutcheons continued on next page)

Key

(K) = Keyed Escutcheon
 (K55) = 5 1/2" Center-to-Center
 Keyed Escutcheon
 (ST) = Sectional Trim
 (TP) = Turn Piece Escutcheon

* Not recommended for use with knobs.

Sample Order / Cheat Sheet**F Entry Sets**

4/5

ESCUTCHEONS *(Continued)*

Rectangular-Sq-Dmd (Continued)

G601 = 3 1/2" x 18" Rect (K)

G602 = 3 1/2" x 18" Rect (TP)

G684 = 3 1/2" x 24" Rect

G681 = 3 1/2" x 24" Rect (K)

G682 = 3 1/2" x 24" Rect (TP)

Stepped

E304 = 2 1/2" x 4 1/2" Stepped

E308 = 2 1/2" x 8" Stepped

E306 = 2 1/2" x 8" Stepped (TP)

E312 = 2 1/2" x 11" Stepped

E311 = 2 1/2" x 11" Stepped (K)

E313 = 2 1/2" x 11" Stepped (TP)

E356 = 2 1/2" x 13" Stepped

E358 = 2 1/2" x 13" Stepped (K55)

E357 = 2 1/2" x 13" Stepped (TP)

E360 = 3 1/2" x 13" Stepped

E362 = 3 1/2" x 13" Stepped (K)

E363 = 3 1/2" x 13" Stepped (TP)

G304 = 2 3/4" x 20" Stepped

G301 = 2 3/4" x 20" Stepped (K)

G302 = 2 3/4" x 20" Stepped (TP)

G324 = 3 1/2" x 20" Stepped

G320 = 3 1/2" x 20" Stepped (K)

G322 = 3 1/2" x 20" Stepped (TP)

G327 = 3 1/2" x 24" Stepped

G326 = 3 1/2" x 24" Stepped (K)

G328 = 3 1/2" x 24" Stepped (TP)

Trousdale

E30303 = 3" x 3" Square*

E30305 = 3" x 6" Trousdale

E30310 = 3" x 10" Trousdale

E30311 = 3" x 10" Trousdale (TP)

E30312 = 3" x 10" Trousdale (K)

G30331 = 3" x 18" Trousdale

G30332 = 3" x 18" Trousdale (TP)

G30333 = 3" x 18" Trousdale (K)

Verdura

E10520 = 3" x 3" Square*

E10526 = 3" x 9" Verdura

E10527 = 3" x 9" Verdura (TP)

E10529 = 3" x 9" Verdura (K)

Key

(K) = Keyed Escutcheon

(K55) = 5 1/2" Center-to-Center

Keyed Escutcheon

(ST) = Sectional Trim

(TP) = Turn Piece Escutcheon

DEAD BOLT TRIM

DB002 = 3" x 3 3/4" Ellis Keyed

3" x 3 3/4" Ellis Turn Piece

DB150 = 2" x 3" Edge Keyed

2" x 3" Edge Turn Piece

DB202 = 2 1/4" x 3 1/4" Metro Keyed

2 1/4" x 3 1/4" Metro Turn Piece

DB203 = 2 1/4" x 2 1/4" Square Metro Keyed

2 1/4" x 2 1/4" Square Metro Turn Piece

DB205 = 2 1/4" Round Metro Keyed

2 1/4" Round Metro Turn Piece

DB250 = 2 1/2" x 3 1/4" Metro Keyed

2 1/2" x 3 1/4" Metro Turn Piece

DB312 = 2 1/2" x 3 1/8" Stepped Keyed

2 1/2" x 3 1/8" Stepped Turn Piece

DB506 = 2 1/2" x 2 13/16" Teardrop Keyed

2 5/8" Round Turn Piece

DB507 = 2 1/2" x 3" Rect Keyed

2 1/2" x 3" Rect Turn Piece

DB508 = 2 1/2" x 3 3/4" Arched Keyed

2 1/2" x 3 3/4" Arched Turn Piece

DB509 = 3 11/16" x 3 11/16" Diamond Keyed

3 9/16" x 3 9/16" Diamond Turn Piece

DB511 = 2 1/2" x 3 3/8" Curved Keyed

2 1/2" x 3 3/8" Curved Turn Piece

DB580 = 2 3/8" x 3 5/16" Maddox Keyed

2 3/8" x 3 5/16" Maddox Turn Piece

DB10150 = 2 9/16" x 3 7/16" Oasis Keyed

2 9/16" x 3 7/16" Oasis Turn Piece

DB10200 = 2 1/2" x 3 1/4" Oasis Keyed

2 1/2" x 3 1/4" Oasis Turn Piece

DB10800 = 2 1/2" x 5 1/8" Briggs Keyed

2 1/2" x 5 1/8" Briggs Turn Piece

DB21002 = 2 1/2" x 3 1/2" Mack Keyed

2 1/2" x 3 1/2" Mack Turn Piece

DB30390 = 3" x 3" Trousdale Keyed

2 1/2" x 3 1/4" Hammered Turn Piece

DB30490 = 2 1/2" x 3 1/4" Hammered Keyed

2 1/2" x 3 1/4" Hammered Turn Piece

DB30590 = 2 1/2" x 4 1/2" Convex Keyed

2 1/2" x 4 1/2" Convex Turn Piece

DB30690 = 2 1/2" x 4 1/2" Corbel Arched Keyed

2 1/2" x 4 1/2" Corbel Arched Turn Piece

DB30790 = 2 1/2" x 4" Corbel Rectangular Keyed

2 1/2" x 4" Corbel Rectangular Turn Piece

DB30890 = 2 1/2" x 3 1/4" Bordeaux Keyed

2 1/2" x 3 1/4" Bordeaux Turn Piece

DEAD BOLT TRIM *(Continued)*

DD012 = 3" x 3 3/4" Ellis Keyed, Double Cylinder

DD160 = 2" x 3" Edge Keyed, Double Cylinder

DD213 = 2 1/4" Square Keyed, Double Cylinder

DD215 = 2 1/4" Round Metro Keyed, Double Cylinder

DD212 = 2 1/4" x 3 1/4" Metro Keyed, Double Cylinder

DD260 = 2 1/2" x 3 1/4" Metro Keyed, Double Cylinder

DD302 = 2 1/2" x 3 1/8" Stepped Keyed, Double Cylinder

DD501 = 2 1/2" x 3 3/8" Curved Keyed, Double Cylinder

DD502 = 2 1/2" x 2 13/16" Teardrop Keyed, Double Cylinder

DD503 = 2 1/2" x 3" Rect Keyed, Double Cylinder

DD504 = 2 1/2" x 3 3/4" Arched Keyed, Double Cylinder

DD505 = 3 11/16" x 3 11/16" Diamond Keyed, Double Cylinder

DD580 = 2 3/8" x 3 5/16" Maddox Keyed, Double Cylinder

DD10160 = 2 9/16" x 3 7/16" Oasis Keyed, Double Cylinder

DD10210 = 2 1/2" x 3 1/4" Oasis Keyed, Double Cylinder

DD10811 = 2 1/2" x 5 1/8" Briggs Keyed, Double Cylinder

DD21012 = 2 1/2" x 3 1/2" Mack Keyed, Double Cylinder

DD30395 = 3" x 3" Trousdale Keyed, Double Cylinder

DD30495 = 2 1/2" x 3 1/4" Hammered Keyed, Double Cylinder

DD30595 = 2 1/2" x 4 1/2" Convex Keyed, Double Cylinder

DD30695 = 2 1/2" x 4 1/2" Corbel Arched Keyed, Double Cylinder

DD30795 = 2 1/2" x 4" Corbel Rectangular Keyed, Double Cylinder

DD30895 = 2 1/2" x 3 1/4" Bordeaux Keyed, Double Cylinder

* Not recommended for use with knobs.

Sample Order / Cheat Sheet

F Entry Sets

5/5

Options for "DESCRIPTION" column (pg Fi)

Leather Options

LBK = Black Leather
 LBT = Brown Tapestry Leather
 LBW = Brown Weave Leather
 LCH = Chocolate Leather
 LHA = Hazelnut Leather
 LSP = Spice Leather
 LWH = White Leather
 LWI = Wine Leather

Bronze Insert Options

BTW = Weave Insert
 BFL = Flower Insert
 BTD = Tide Insert
 BWD = Wood Insert
 BBR = Branch Insert
 BBA = Basic Insert
 BTF = Tuft Insert
 BRT = Flute Insert

Edge Collection Options

ETW = Weave
 EWD = Wood
 EBA = Basic
 ETD = Tide
 EWR = Wire
 EMS = Mooncape

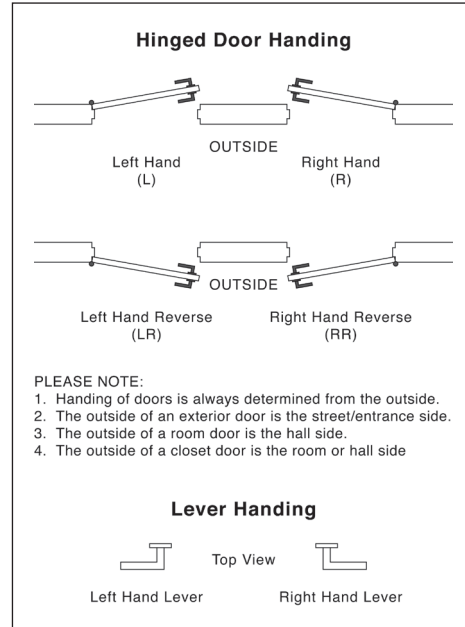
HANDING

Dead Bolt Set

- 1 Escutcheon
- 2 Dead Bolt
- 3 Dead Bolt Strike
- 4 Dead Bolt Security Strike
- 5 Dead Bolt Dust Box
- 6 Cylinder Swing Cover
- 7 Rim Cylinder
- 8 Cylinder Mounting Plate
- 9 Turn Piece
- 10 Turn Piece Sleeve

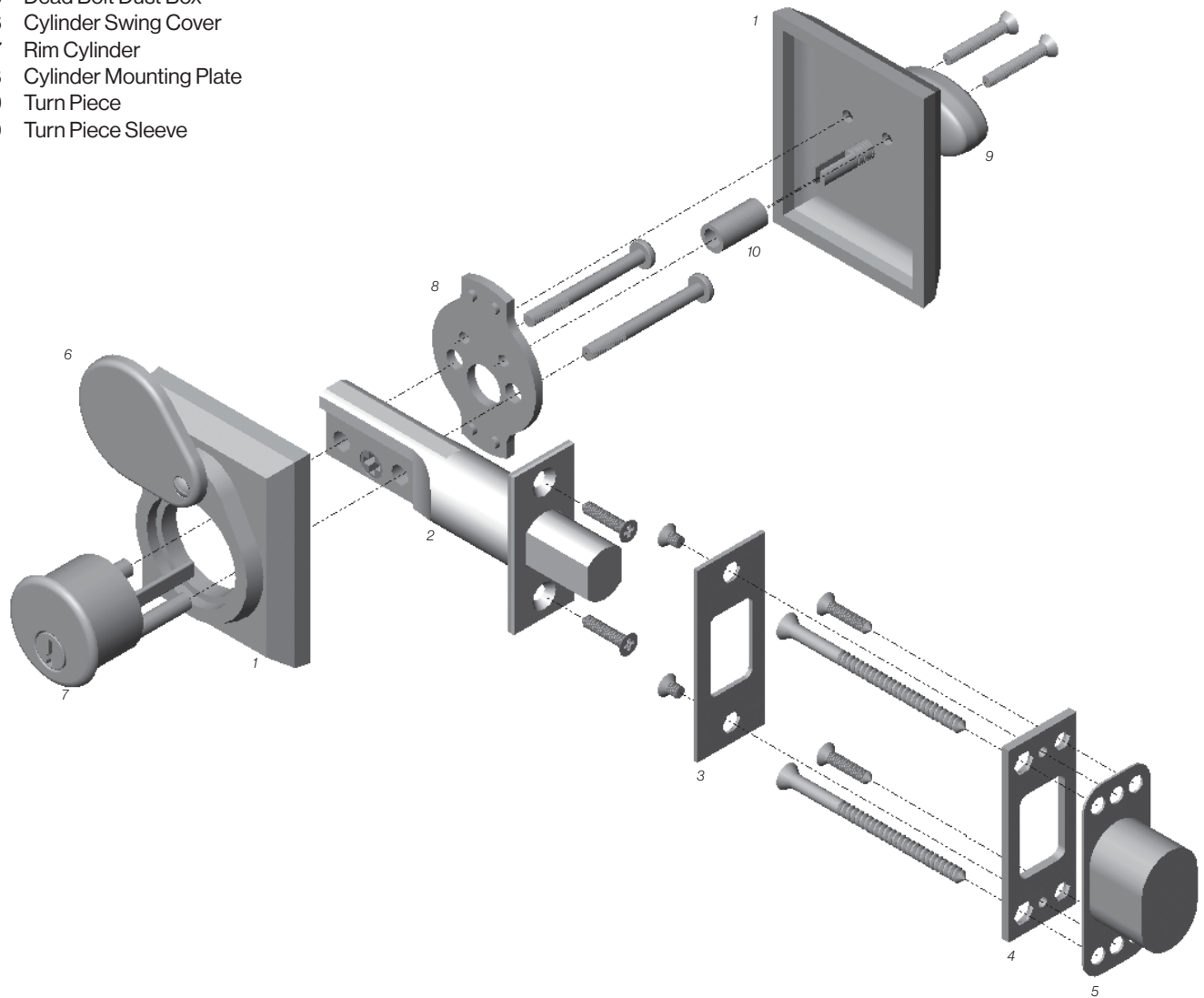

Entry Spring Latch / Dead Bolt Set—Lever to Lever

- 1 Lever
- 2 Escutcheon
- 3 Turn Piece
- 4 Spring Latch
- 5 T-Strike
- 6 T-Strike Dust Box
- 7 Dead Bolt
- 8 Dead Bolt Strike
- 9 Dead Bolt Security Strike
- 10 Dead Bolt Dust Box
- 11 Rim Cylinder
- 12 Cylinder Mounting Plate
- 13 Cylinder Swing Cover
- 14 Turn Piece Sleeve
- 15 Tail Piece
- 16 Spindle
- 17 Spindle Spring
- 18 Spindle Retainer

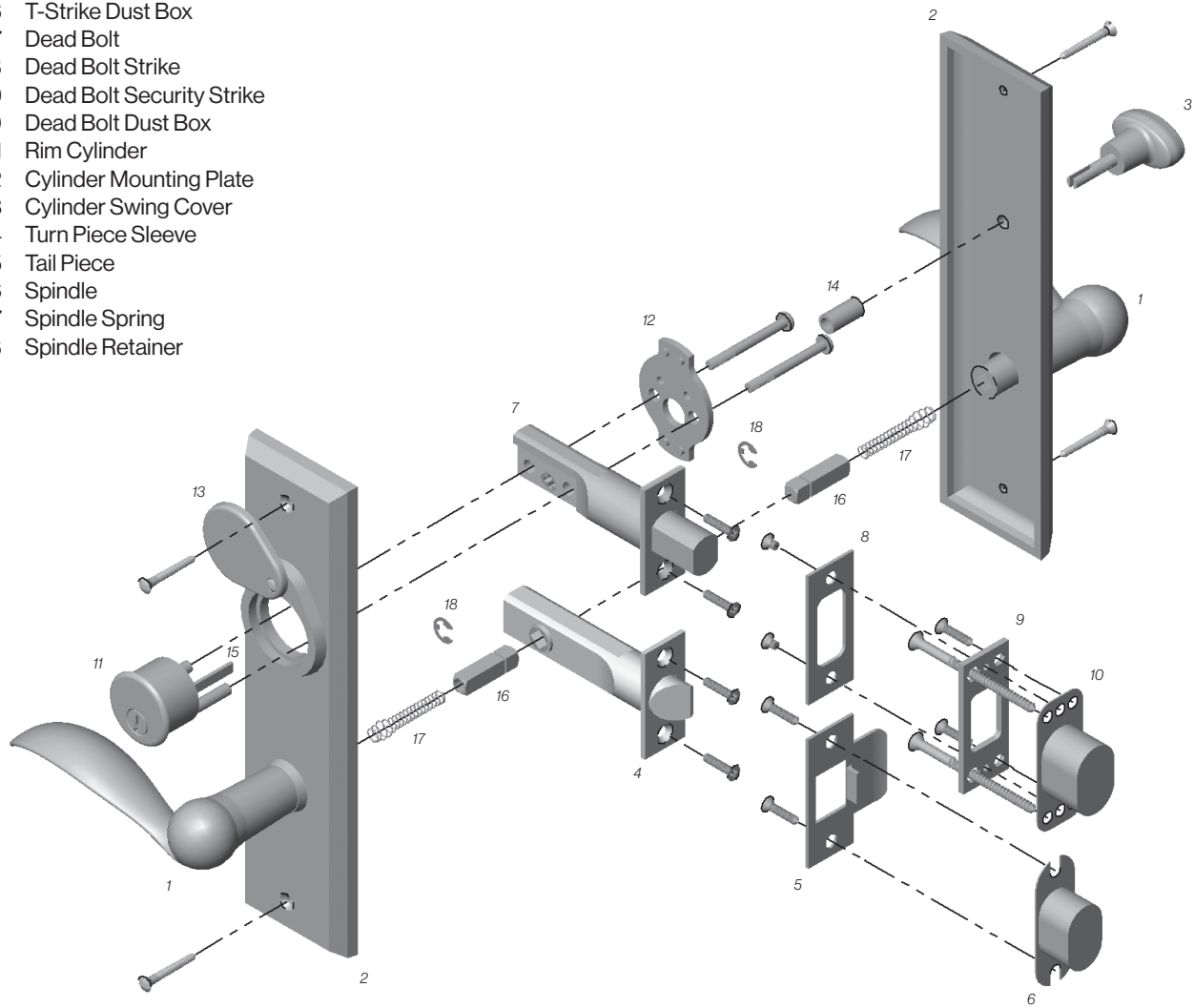

Entry Mortise Lock Set—Lever to Lever

- 1 Lever
- 2 Escutcheon
- 3 Turn Piece
- 4 Mortise Lock
- 5 Scalp
- 6 Mortise Lock Strike
- 7 Mortise Lock Dust Box
- 8 Mortise Cylinder
- 9 Cylinder Swing Cover
- 10 Spindle
- 11 Spindle Spring
- 12 Spindle Retainer

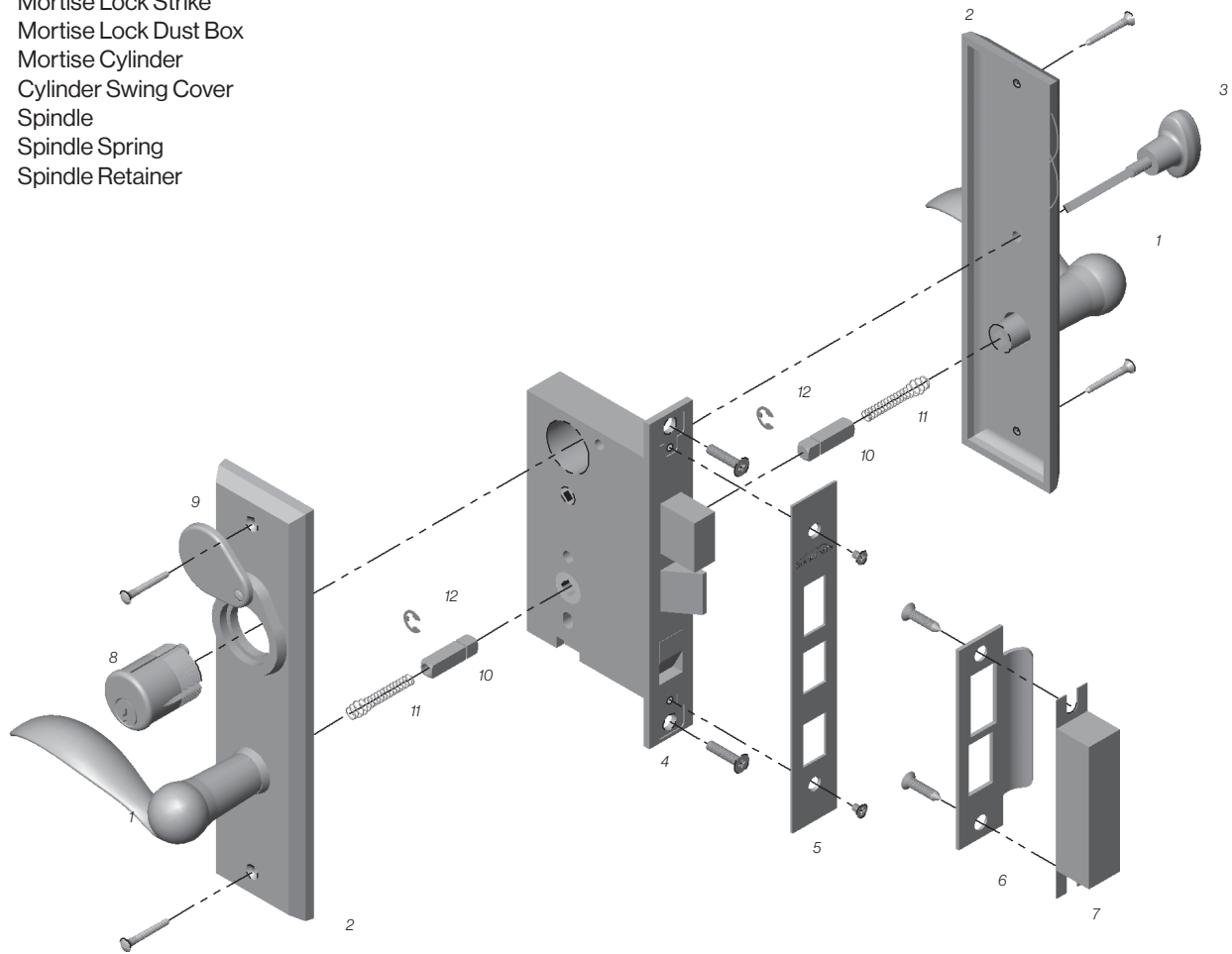

Entry Mortise Lock Set—Grip to Lever

- 1 Lever
- 2 Escutcheon
- 3 Turn Piece
- 4 Mortise Lock
- 5 Scalp
- 6 Mortise Lock Strike
- 7 Mortise Lock Dust Box
- 8 Mortise Cylinder
- 9 Cylinder Swing Cover
- 10 Thumb Latch
- 11 Grip
- 12 Spindle
- 13 Spindle Spring
- 14 Spindle Retainer

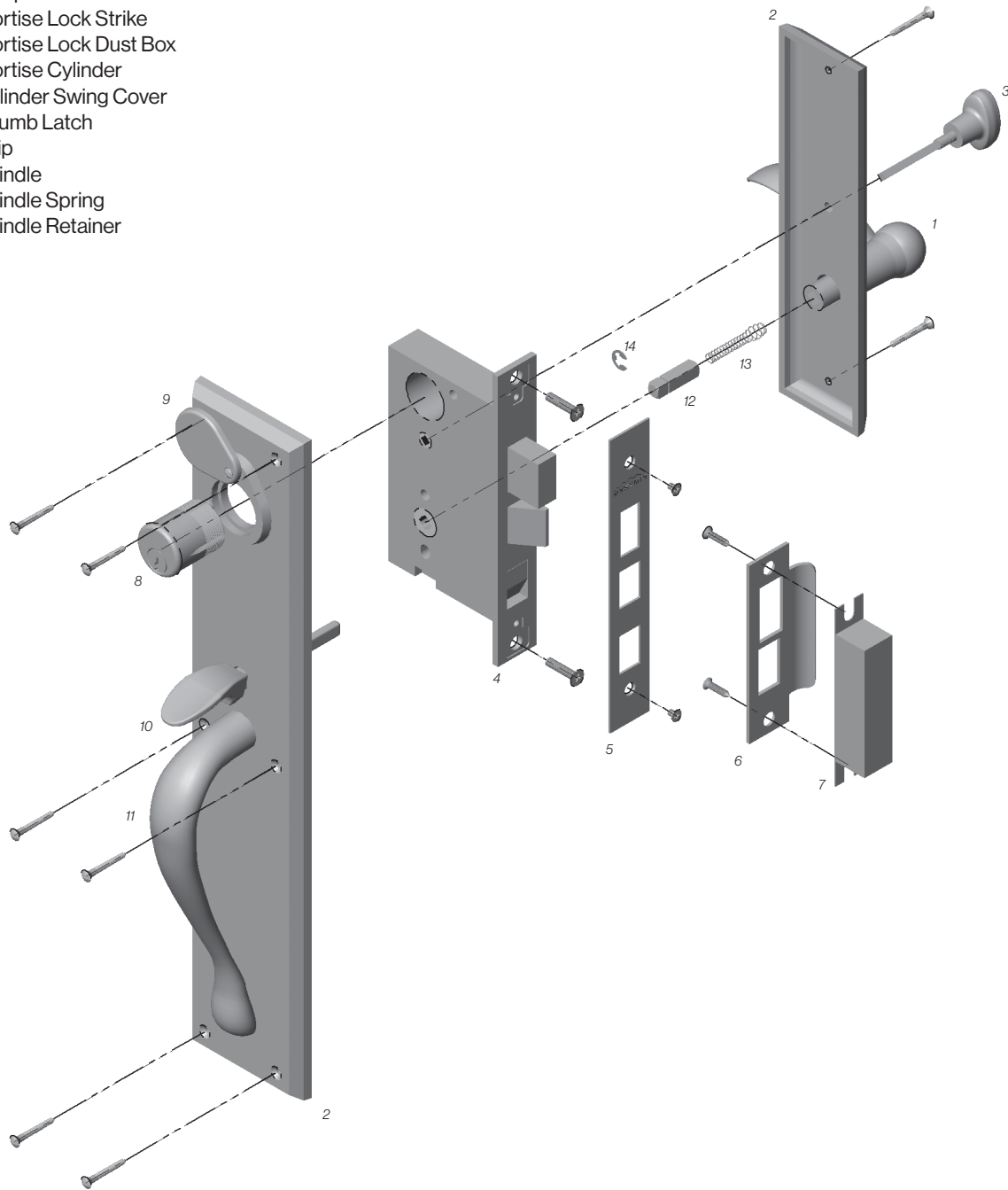

Note: Thumb latch (#10) and Turn Piece (#3) to be cut in the field.

Entry Spring Latch / Dead Bolt Set—Grip to Lever

- 1 Lever
- 2 Escutcheon
- 3 Turn Piece
- 4 Spring Latch
- 5 T-Strike
- 6 T-Strike Dust Box
- 7 Dead Bolt
- 8 Dead Bolt Strike
- 9 Dead Bolt Security Strike
- 10 Dead Bolt Dust Box
- 11 Rim Cylinder
- 12 Cylinder Mounting Plate
- 13 Cylinder Swing Cover
- 14 Turn Piece Sleeve
- 15 Tail Piece
- 16 Spindle
- 17 Spindle Spring
- 18 Spindle Retainer
- 19 Grip
- 20 Thumb Latch
- 21 Spindle Mechanism

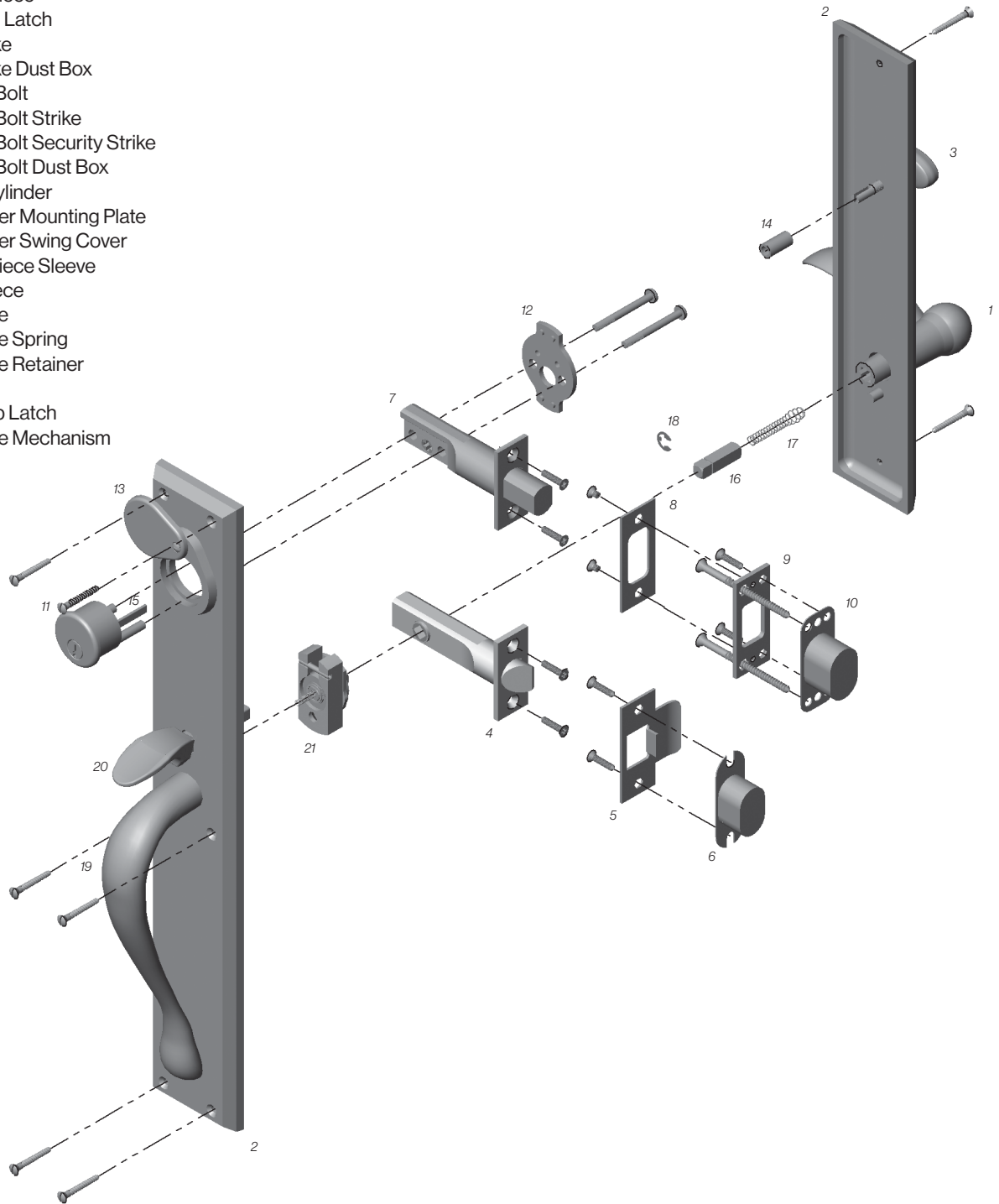

Entry Mortise Lock Set—Grip to Grip

- 1 Escutcheon
- 2 Turn Piece
- 3 Mortise Lock
- 4 Scalp
- 5 Mortise Lock Strike
- 6 Mortise Lock Dust Box
- 7 Mortise Cylinder
- 8 Cylinder Swing Cover
- 9 Thumb Latch
- 10 Grip

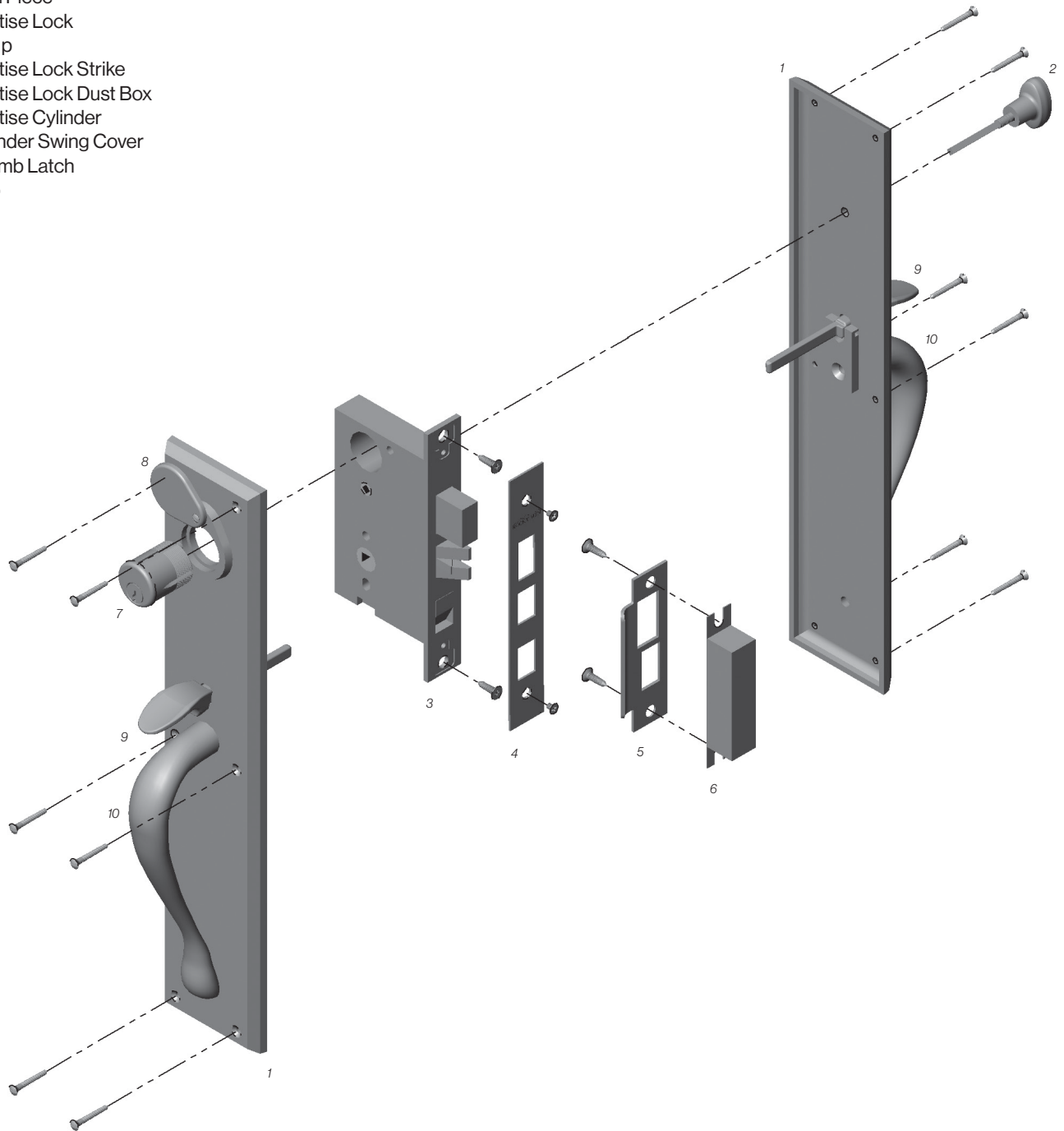







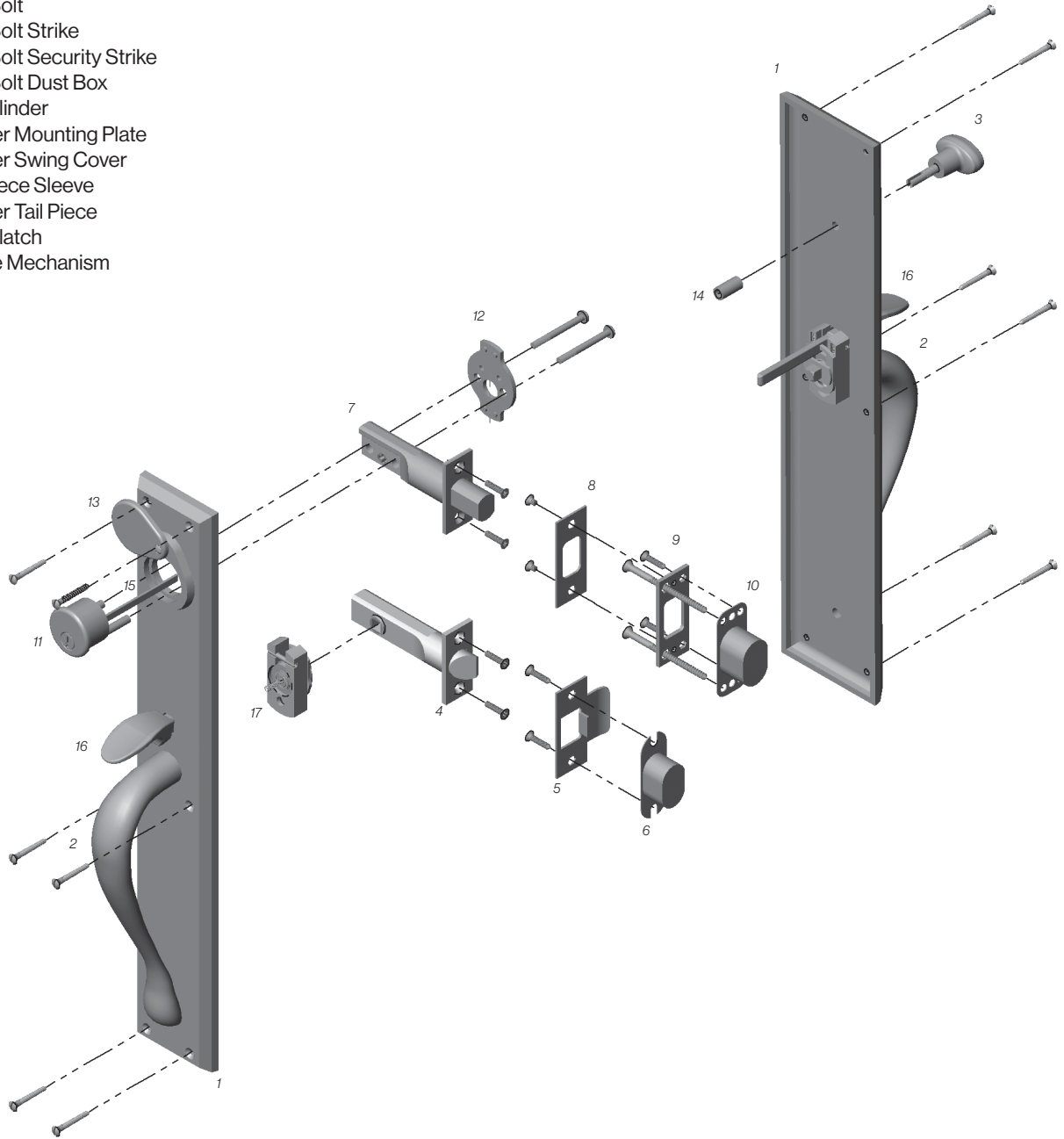

Note: Thumb latch (#9) and Turn Piece (#2) to be cut in the field.

Entry Spring Latch / Dead Bolt Set—Grip to Grip









- 1 Escutcheon
- 2 Grip
- 3 Turn Piece
- 4 Spring Latch
- 5 T-Strike
- 6 T-Strike Dust Box
- 7 Dead Bolt
- 8 Dead Bolt Strike
- 9 Dead Bolt Security Strike
- 10 Dead Bolt Dust Box
- 11 Rim Cylinder
- 12 Cylinder Mounting Plate
- 13 Cylinder Swing Cover
- 14 Turn Piece Sleeve
- 15 Cylinder Tail Piece
- 16 Thumbblatch
- 17 Spindle Mechanism























- Refer to website for door preparatory specifications.
- Specify metal, patina, backset, door thickness, and lock type.
- These Escutcheons (DB506, DB508) are compatible with Level Bolt. Narrower door thicknesses may require thicker trim. See website for details. Upcharge applies, call RMH for pricing.
- Refer to Section B for Escutcheon Specifications.

ACTIVE		DUMMY		ACTIVE		DUMMY		ESCUTCHEON OPTIONS	
A					B			A 2 1/2" x 2 13/16" Tear Drop Escutcheon	
	DB506					DB508		DB506 Entry Single Cylinder/Dead Bolt \$ 492	DD502 Entry Double Cylinder/Dead Bolt \$ 587
								B 2 1/2" x 3 3/4" Arched Escutcheon	
	DD502				DD504		DB508 Entry Single Cylinder/Dead Bolt \$ 492	DD504 Entry Double Cylinder/Dead Bolt \$ 587	

- Price includes your choice of handle except for the Crystal and Glass Knobs (K150, K151, K155, K156), where an upcharge applies. (Knobs not recommended with E417 and E418 escutcheons.) Call RMH for pricing.
- Combinations are shown with L105 Beaver Tail Lever for illustration purposes only. Refer to Section A for desired handle.
- Refer to website for door preparatory specifications.
- These escutcheons (E417 and E418) are not compatible with a 2 1/8" face bore.
- Specify metal, patina, handing, backset, door thickness, and lock type.
- Any mortise lock entry sets are also available with a Bluetooth smart lock. Upcharge applies, call RMH for details and pricing.
- These Escutcheons (DB506 and DB508) are compatible with Level Bolt. Narrower door thicknesses may require thicker trim. See website for details. Upcharge applies, call RMH for pricing.
- Refer to Section B for Escutcheon Specifications.

ACTIVE	DUMMY	ACTIVE	DUMMY	ESCUTCHEON OPTIONS
A  DB506  E417 E417 E417 E417		B  DB506  E418 E418 E418 E418		A 2 1/2" Round Escutcheon E417 / E417 / DB506 Entry Dead Bolt/ Spring Latch \$ 1,119 E417 Single Dummy \$ 245 E417 / E417 Full Dummy \$ 490 B 3 1/4" Round Escutcheon E418 / E418 / DB506 Entry Dead Bolt/ Spring Latch \$ 1,149 E418 Single Dummy \$ 259 E418 / E418 Full Dummy \$ 518 C 2 5/8" x 5 1/4" Oval Escutcheon E501 / E501 / DB506 Entry Dead Bolt/ Spring Latch \$ 1,153 E501 Single Dummy \$ 260 E501 / E501 Full Dummy \$ 520 D 2 1/2" x 5 1/2" Arched Escutcheon E701 / E701 / DB508 Entry Dead Bolt/ Spring Latch \$ 1,213 E701 Single Dummy \$ 290 E701 / E701 Full Dummy \$ 580 E 2 1/2" x 9" Arched Escutcheon E726 / E723 Entry Dead Bolt/ Spring Latch \$ 1,141 E726 / E723 Entry Mortise Lock \$ 1,407 E702 Single Dummy \$ 349 E702 / E702 Full Dummy \$ 698
C  DB506  E501 E501 E501 E501		D  DB508  E701 E701 E701 E701		
E  E726 E723 E702 E702				











- Price includes your choice of handle except for the Crystal and Glass Knobs (K150, K151, K155, K156), where an upcharge applies. Call RMH for pricing.
- Combinations are shown with L105 Beaver Tail Lever for illustration purposes only. Refer to Section A for desired handle.
- Refer to website for door preparatory specifications.
- Specify metal, patina, handing, backset, door thickness, and lock type.
- Any mortise lock entry sets are also available with a Bluetooth smart lock. Upcharge applies, call RMH for details and pricing.
- These Escutcheons (E738 and E735) are compatible with Level Bolt. Narrower door thicknesses may require thicker trim. See website for details. Upcharge applies, call RMH for pricing.
- Refer to Section B for Escutcheon Specifications.

	ACTIVE	DUMMY		ACTIVE	DUMMY		ESCUTCHEON OPTIONS
A							A 2 1/2" x 11" Arched Escutcheon E727 / E721 Entry Dead Bolt/ Spring Latch \$ 1,141 E727 / E721 Entry Mortise Lock \$ 1,407 E704 Single Dummy \$ 349 E704 / E704 Full Dummy \$ 698
	E727	E721		E704	E704		
B							B 2 1/2" x 13" Arched Escutcheon E731 / E737 Entry Dead Bolt/ Spring Latch \$ 1,172 E731 / E737 Entry Mortise Lock \$ 1,438 E736 Single Dummy \$ 367 E736 / E736 Full Dummy \$ 734
	E731	E737		E736	E736		
C							C 2 1/2" x 13" Arched Escutcheon (5 1/2" C-C) E738 / E737 Entry Dead Bolt/ Spring Latch \$ 1,172 E736 Single Dummy \$ 367 E736 / E736 Full Dummy \$ 734
	E738	E737		E736	E736		
D							D 3" x 13" Arched Escutcheon E729 / E728 Entry Dead Bolt/ Spring Latch \$ 1,241 E729 / E728 Entry Mortise Lock \$ 1,507 E706 Single Dummy \$ 399 E706 / E706 Full Dummy \$ 798
	E729	E728		E706	E706		
E							E 3" x 13" Arched Escutcheon (5 1/2" C-C) E735 / E728 Entry Dead Bolt/ Spring Latch \$ 1,241 E706 Single Dummy \$ 399 E706 / E706 Full Dummy \$ 798
	E735	E728		E706	E706		











- Price includes your choice of grip (G060, G250, G261, G365, G570, G603, G605, G606, G609, G618, G626, G637, G650, G683, G10075, G10802, G21075, G30147, or G30167) and your choice of handle except for the Crystal and Glass Knobs (K150, K151, K155, K156), where an upcharge applies. Call RMH for pricing.
- Combinations are shown with G618 6 1/2" Cobra Grip and L105 Beaver Tail Lever for illustration purposes only. Refer to Section A for desired handle.
- Refer to website for door preparatory specifications.
- Dead Bolt/Spring Latch Grip Sets require a 1 3/4" - 2 1/4" door thickness, 5 1/2" center to center, and 2 1/8" diameter face bores.
- Specify metal, patina, handing, backset, door thickness, and lock type.
- Any mortise lock entry sets are also available with a Bluetooth smart lock. Upcharge applies, call RMH for details and pricing.
- Refer to Section B for Escutcheon Specifications.

	ACTIVE	DUMMY	ACTIVE	DUMMY	ESCUTCHEON OPTIONS
A					3" x 20" EXTERIOR ARCHED ESCUTCHEON OPTIONS (Sectional Trim) A 2 1/2" x 9" Interior Arched Escutcheon G572 / E723 Entry Mortise Lock \$ 1,850 G576 / E702 Full Dummy \$ 1,109 B 2 1/2" x 11" Interior Arched Escutcheon G572 / E721 Entry Mortise Lock \$ 1,850 G572 / E721 Entry Dead Bolt/ Spring Latch \$ 1,734 G576 / E704 Full Dummy \$ 1,109 C 2 1/2" x 13" Interior Arched Escutcheon G572 / E737 Entry Mortise Lock \$ 1,868 G572 / E737 Entry Dead Bolt/ Spring Latch \$ 1,751 G576 / E736 Full Dummy \$ 1,125 D 3" x 13" Interior Arched Escutcheon G572 / E728 Entry Mortise Lock \$ 1,899 G572 / E728 Entry Dead Bolt/ Spring Latch \$ 1,782 G576 / E706 Full Dummy \$ 1,157 E 3" x 20" Interior Arched Escutcheon G572 / G574 Entry Mortise Lock \$ 2,440 G572 / G574 Entry Dead Bolt/ Spring Latch \$ 2,440 G576 / G576 Full Dummy \$ 1,522
	G572 E723	G576 E702	G572 E721	G576 E704	
C					
	G572 E737	G576 E736	G572 E728	G576 E706	
E					
	G572 G574	G576 G576			







- Price includes your choice of grip (G060, G250, G261, G284, G365, G570, G603, G605, G606, G609, G618, G626, G637, G650, G683, G10075, G10802, G21075, G30147, G30158, G30167, or G30301) and your choice of handle except for the Crystal and Glass Knobs (K150, K151, K155, K156), where an upcharge applies. Call RMH for pricing.
- Combinations are shown with G603 7 1/2" Gooseneck Grip and L105 Beaver Tail Lever for illustration purposes only. Refer to Section A for desired handle.
- Refer to website for door preparatory specifications.
- Dead Bolt/Spring Latch Grip Sets require a 1 3/4" - 2 1/4" door thickness, 5 1/2" center to center, and 2 1/8" diameter face bores.
- Specify metal, patina, handing, backset, door thickness, and lock type.
- Any mortise lock entry sets are also available with a Bluetooth smart lock. Upcharge applies, call RMH for details and pricing.
- These Escutcheons (G761) are compatible with Level Bolt (Dead Bolt, Spring Latch Only). 5 1/2" center to center and 2 1/8" diameter face bores required. Narrower door thicknesses may require thicker trim. See website for details. Upcharge applies, call RMH for pricing.
- Refer to Section B for Escutcheon Specifications.

	ACTIVE	DUMMY	ACTIVE	DUMMY	ESCUTCHEON OPTIONS
A					2 3/4" x 20" EXTERIOR ARCHED ESCUTCHEON OPTIONS A 2 1/2" x 9" Interior Arched Escutcheon G761 / E723 Entry Mortise Lock \$ 1,905 G763 / E702 Full Dummy..... \$ 1,165 B 2 1/2" x 11" Interior Arched Escutcheon G761 / E721 Entry Mortise Lock \$ 1,905 G761 / E721 Entry Dead Bolt/ Spring Latch \$ 1,788 G763 / E704 Full Dummy..... \$ 1,165 C 2 1/2" x 13" Interior Arched Escutcheon G761 / E737 Entry Mortise Lock..... \$ 1,923 G761 / E737 Entry Dead Bolt/ Spring Latch \$ 1,807 G763 / E736 Full Dummy..... \$ 1,182 D 3" x 13" Interior Arched Escutcheon G761 / E728 Entry Mortise Lock \$ 1,955 G761 / E728 Entry Dead Bolt/ Spring Latch \$ 1,837 G763 / E706 Full Dummy..... \$ 1,215 E 2 3/4" x 20" Interior Arched Escutcheon G761 / G762 Entry Mortise Lock \$ 2,551 G761 / G762 Entry Dead Bolt/ Spring Latch \$ 2,551 G763 / G763 Full Dummy..... \$ 1,681
	G761 E723	G763 E702	G761 E721	G763 E704	
C					
	G761 E737	G763 E736	G761 E728	G763 E706	
E					
	G761 G762	G763 G763			

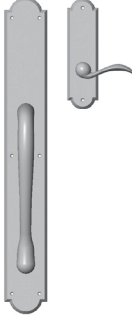

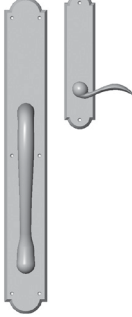

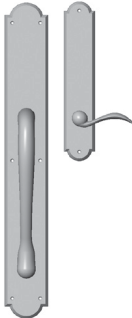
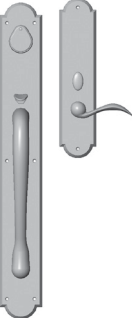

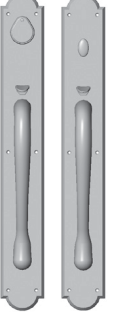
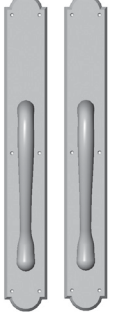



- Price includes your choice of grip (G060, G250, G261, G284, G365, G570, G603, G605, G606, G609, G618, G626, G637, G650, G683, G10075, G10802, G21075, G30147, G30158, G30167, or G30301) and your choice of handle except for the Crystal and Glass Knobs (K150, K151, K155, K156), where an upcharge applies. Call RMH for pricing.
- Combinations are shown with G603 7 1/2" Gooseneck Grip and L105 Beaver Tail Lever for illustration purposes only. Refer to Section A for desired handle.
- Refer to website for door preparatory specifications.
- Dead Bolt/Spring Latch Grip Sets require a 1 3/4" - 2 1/4" door thickness, 5 1/2" center to center, and 2 1/8" diameter face bores.
- Specify metal, patina, handing, backset, door thickness, and lock type.
- Any mortise lock entry sets are also available with a Bluetooth smart lock. Upcharge applies, call RMH for details and pricing.
- These Escutcheons (G770) are compatible with Level Bolt (Dead Bolt, Spring Latch Only). 5 1/2" center to center and 2 1/8" diameter face bores required. Narrower door thicknesses may require thicker trim. See website for details. Upcharge applies, call RMH for pricing.
- Refer to Section B for Escutcheon Specifications.

	ACTIVE	DUMMY	ACTIVE	DUMMY	ESCUTCHEON OPTIONS
A					3 1/2" x 20" EXTERIOR ARCHED ESCUTCHEON OPTIONS A 2 1/2" x 9" Interior Arched Escutcheon G770 / E723 Entry Mortise Lock \$ 1,905 G771 / E702 Full Dummy \$ 1,165 B 2 1/2" x 11" Interior Arched Escutcheon G770 / E721 Entry Mortise Lock \$ 1,905 G770 / E721 Entry Dead Bolt/ Spring Latch \$ 1,788 G771 / E704 Full Dummy \$ 1,165 C 2 1/2" x 13" Interior Arched Escutcheon G770 / E737 Entry Mortise Lock \$ 1,923 G770 / E737 Entry Dead Bolt/ Spring Latch \$ 1,807 G771 / E736 Full Dummy \$ 1,182 D 3" x 13" Interior Arched Escutcheon G770 / E728 Entry Mortise Lock \$ 1,955 G770 / E728 Entry Dead Bolt/ Spring Latch \$ 1,837 G771 / E706 Full Dummy \$ 1,215 E 3 1/2" x 20" Interior Arched Escutcheon G770 / G772 Entry Mortise Lock \$ 2,551 G770 / G772 Entry Dead Bolt/ Spring Latch \$ 2,551 G771 / G771 Full Dummy \$ 1,681
	G770 E723	G771 E702	G770 E721	G771 E704	
C					
	G770 E737	G771 E736	G770 E728	G771 E706	
E					
	G770 G772	G771 G771			





- Price includes your choice of grip (G254, G263, G264, G614, G620, G624, G628, G631, G652, G10012, or G30303) and your choice of handle except for the Crystal and Glass Knobs (K150, K151, K155, K156), where an upcharge applies. Call RMH for pricing.
- Combinations are shown with G614 12" Gooseneck Grip and L105 Beaver Tail Lever for illustration purposes only. Refer to Section A for desired handle.
- Refer to website for door preparatory specifications.
- Dead Bolt/Spring Latch Grip Sets require a 1 3/4" - 2 1/4" door thickness, 5 1/2" center to center, and 2 1/8" diameter face bores.
- Specify metal, patina, handing, backset, door thickness, and lock type.
- Any mortise lock entry sets are also available with a Bluetooth smart lock. Upcharge applies, call RMH for details and pricing.
- Refer to Section B for Escutcheon Specifications.

	ACTIVE	DUMMY	ACTIVE	DUMMY	ESCUTCHEON OPTIONS
A					3 1/2" x 26" EXTERIOR ARCHED ESCUTCHEON OPTIONS A 2 1/2" x 9" Interior Arched Escutcheon G781 / E723 Entry Mortise Lock \$ 2,037 G784 / E702 Full Dummy..... \$ 1,297 B 2 1/2" x 11" Interior Arched Escutcheon G781 / E721 Entry Mortise Lock \$ 2,037 G781 / E721 Entry Dead Bolt/ Spring Latch \$ 1,920 G784 / E704 Full Dummy..... \$ 1,297 C 2 1/2" x 13" Interior Arched Escutcheon G781 / E737 Entry Mortise Lock..... \$ 2,055 G781 / E737 Entry Dead Bolt/ Spring Latch \$ 1,939 G784 / E736 Full Dummy..... \$ 1,313 D 3" x 13" Interior Arched Escutcheon G781 / E728 Entry Mortise Lock \$ 2,087 G781 / E728 Entry Dead Bolt/ Spring Latch \$ 1,969 G784 / E706 Full Dummy..... \$ 1,344 E 3 1/2" x 26" Interior Arched Escutcheon G781 / G782 Entry Mortise Lock \$ 2,815 G781 / G782 Entry Dead Bolt/ Spring Latch \$ 2,815 G784 / G784 Full Dummy..... \$ 1,942
	G781 E723	G784 E702	G781 E721	G784 E704	
C					
	G781 E737	G784 E736	G781 E728	G784 E706	
E					
	G781 G782	G784 G784			

- Price includes your choice of handle except for the Crystal and Glass Knobs (K150, K151, K155, K156), where an upcharge applies. (Knobs not recommended with E30802 and E30803 escutcheons.) Call RMH for pricing.
- Combinations are shown with L30180 Chateau Lever for illustration purposes only. Refer to Section A for desired handle.
- Refer to website for door preparatory specifications.
- These escutcheons (E30802 and E30803) are not compatible with a 2 1/8" face bore.
- Specify metal, patina, backset, door thickness, and lock type.
- Refer to Section B for Escutcheon Specifications.

ACTIVE	DUMMY	ACTIVE	DUMMY	ESCUTCHEON OPTIONS
A		B		A 2 1/2" x 3 1/4" Bordeaux Escutcheon
				DB30890 Entry Single Cylinder/Dead Bolt. \$ 625
DB30890		DB30890		DD30895 Entry Double Cylinder/Dead Bolt. \$ 720
				B 2 1/2" Round Bordeaux Escutcheon
DD30895		E30802	E30802	E30802 / E30802 / DB30890 Entry Dead Bolt/ Spring Latch \$ 1,524
C		D		E30802 Single Dummy \$ 381
				E30802 / E30802 Full Dummy \$ 762
DB30890		DB30890		C 3 1/4" Round Bordeaux Escutcheon
				E30803 / E30803 / DB30890 Entry Dead Bolt/ Spring Latch \$ 1,524
E30803	E30803	E30806	E30806	E30803 Single Dummy \$ 381
				E30803 / E30803 Full Dummy \$ 762
				D 2 1/2" x 5 1/2" Oval Bordeaux Escutcheon
				E30806 / E30806 / DB30890 Entry Dead Bolt/ Spring Latch \$ 1,667
				E30806 Single Dummy \$ 453
				E30806 / E30806 Full Dummy \$ 906

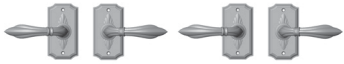
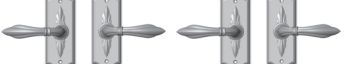
- Price includes your choice of handle except for the Crystal and Glass Knobs (K150, K151, K155, K156), where an upcharge applies. Call RMH for pricing.
- Combinations are shown with L30180 Chateau Lever for illustration purposes only. Refer to Section A for desired handle.
- Refer to website for door preparatory specifications.
- Specify metal, patina, backset, door thickness, and lock type.
- Any mortise lock entry sets are also available with a Bluetooth smart lock. Upcharge applies, call RMH for details and pricing.
- Refer to Section B for Escutcheon Specifications.

ACTIVE	DUMMY	ACTIVE	DUMMY	ESCUTCHEON OPTIONS
A  DB30890		B  DB30890		A 2 1/2" x 4 1/2" Bordeaux Escutcheon E30804 / E30804 / DB30890 Entry Dead Bolt/ Spring Latch \$ 1,667 E30804 Single Dummy \$ 453 E30804 / E30804 Full Dummy \$ 906
 E30804 E30804 E30804 E30804		 E30805 E30805 E30805 E30805		
C  E30812 E30811 E30810 E30810				
				C 2 1/2" x 16 7/16" Bordeaux Escutcheon E30812 / E30811 Entry Dead Bolt/ Spring Latch \$ 1,504 E30812 / E30811 Entry Mortise Lock \$ 1,771 E30810 Single Dummy \$ 512 E30810 / E30810 Full Dummy \$ 1,024

- Price includes your choice of grip (G060, G250, G261, G284, G365, G570, G603, G605, G606, G609, G618, G626, G637, G650, G683, G10075, G10802, G21075, G30147, G30158, G30167, G30187, or G30301) and your choice of handle except for the Crystal and Glass Knobs (K150, K151, K155, K156), where an upcharge applies. Call RMH for pricing.
- Combinations are shown with G30187 7" Chateau Grip and L30180 Chateau Lever for illustration purposes only. Refer to Section A for desired handle.
- Refer to website for door preparatory specifications.
- Dead Bolt/Spring Latch Grip Sets require a 1 3/4" - 2 1/4" door thickness, 5 1/2" center to center, and 2 1/8" diameter face bores.
- Specify metal, patina, handing, backset, door thickness, and lock type.
- Any mortise lock entry sets are also available with a Bluetooth smart lock. Upcharge applies, call RMH for details and pricing.
- Refer to Section B for Escutcheon Specifications.

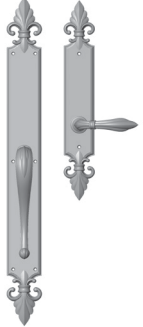
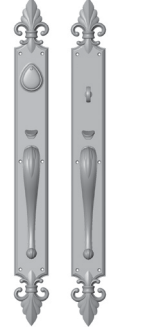
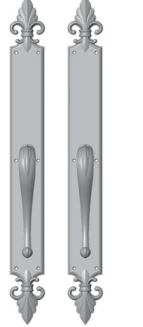
ACTIVE		DUMMY		ACTIVE		DUMMY		ESCUTCHEON OPTIONS	
A			B			3" x 28 13/16" EXTERIOR BORDEAUX ESCUTCHEON OPTIONS A 2 1/2" x 16 7/16" Interior Bordeaux Escutcheon G30833 / E30811 Entry Mortise Lock \$ 2,546 G30831 / E30810 Full Dummy \$ 1,766 B 3" x 28 13/16" Interior Bordeaux Escutcheon G30833 / G30832 Entry Mortise Lock \$ 3,467 G30833 / G30832 Entry Dead Bolt/ Spring Latch \$ 3,467 G30831 / G30831 Full Dummy \$ 2,560			
G30833	E30811	G30831	E30810	G30833	G30832	G30831	G30831		

- Price includes your choice of handle except for the Crystal and Glass Knobs (K150, K151, K155, K156), where an upcharge applies. (Knobs not recommended with E10820 escutcheon.) Call RMH for pricing.
- Combinations are shown with L10801 Briggs Lever for illustration purposes only. Refer to Section A for desired handle.
- Refer to website for door preparatory specifications.
- This escutcheon (E10820) is not compatible with a 2 1/8" face bore.
- Specify metal, patina, handing, backset, door thickness, and lock type.
- Refer to Section B for Escutcheon Specifications.

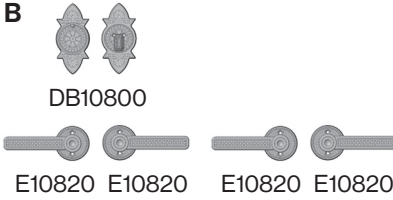
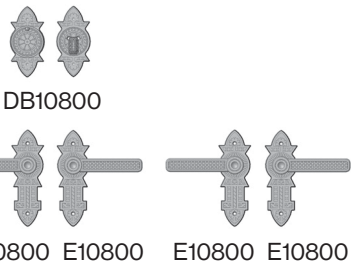
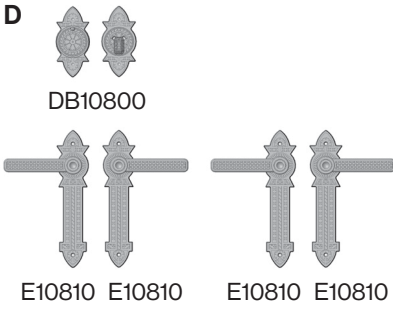
ACTIVE	DUMMY	ACTIVE	DUMMY	ESCUTCHEON OPTIONS
<p>A</p>  <p>DB10800</p> <p>DD10811</p>		<p>B</p>  <p>DB10800</p> <p>E10820 E10820 E10820 E10820</p>		<p>A 2 1/2" x 5 1/8" Briggs Escutcheon</p> <p>DB10800 Entry Single Cylinder/ Dead Bolt \$ 552</p> <p>DD10811 Entry Double Cylinder/ Dead Bolt \$ 647</p>
<p>C</p>  <p>DB10800</p> <p>E10800 E10800 E10800 E10800</p>		<p>D</p>  <p>DB10800</p> <p>E10810 E10810 E10810 E10810</p>		<p>B 2 1/2" Round Briggs Escutcheon</p> <p>E10820 / E10820 / DB10800 Entry Dead Bolt/Spring Latch..... \$ 1,119</p> <p>E10820 Single Dummy..... \$ 245</p> <p>E10820 / E10820 Full Dummy \$ 490</p> <p>C 2 3/8" x 7" Briggs Escutcheon</p> <p>E10800 / E10800 / DB10800 Entry Dead Bolt/Spring Latch..... \$ 1,298</p> <p>E10800 Single Dummy..... \$ 306</p> <p>E10800 / E10800 Full Dummy \$ 612</p> <p>D 2 3/8" x 10" Briggs Escutcheon</p> <p>E10810 / E10810 / DB10800 Entry Dead Bolt/Spring Latch..... \$ 1,383</p> <p>E10810 Single Dummy \$ 349</p> <p>E10810 / E10810 Full Dummy \$ 698</p>



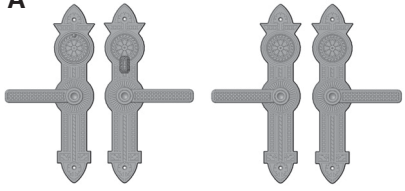
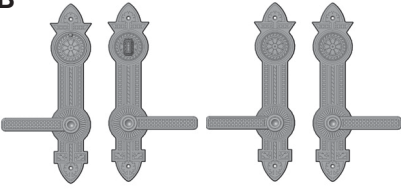



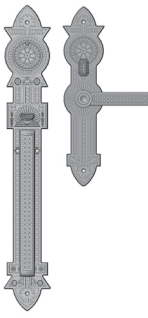
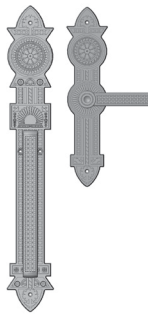
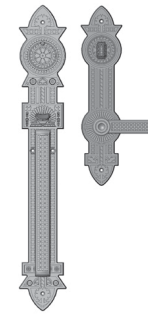
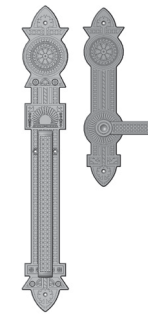
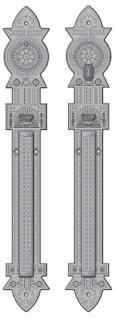
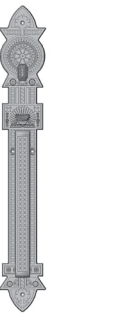
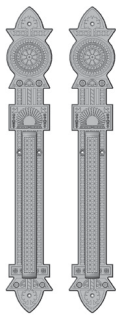
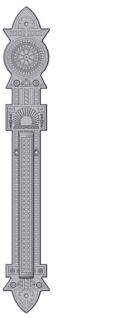



- Price includes your choice of handle except for the Crystal and Glass Knobs (K150, K151, K155, K156), where an upcharge applies. Call RMH for pricing.
- Combinations are shown with L10801 Briggs Lever for illustration purposes only. Refer to Section A for desired handle.
- Refer to website for door preparatory specifications.
- Specify metal, patina, handing, backset, door thickness, and lock type.
- Any mortise lock entry sets are also available with a Bluetooth smart lock. Upcharge applies, call RMH for details and pricing.
- Refer to Section B for Escutcheon Specifications.

ACTIVE	DUMMY	ACTIVE	DUMMY	ESCUTCHEON OPTIONS
<p>A</p>  <p style="text-align: center;">E10830 E10832 E10831 E10831</p>	<p>B</p>  <p style="text-align: center;">E10837 E10835 E10834 E10834</p>	<p>A 3" x 13" Briggs Escutcheon</p> <p>E10830 / E10832 Entry Dead Bolt/ Spring Latch \$ 1,241</p> <p>E10830 / E10832 Entry Mortise Lock \$ 1,507</p> <p>E10831 Single Dummy \$ 399</p> <p>E10831 / E10831 Full Dummy..... \$ 798</p> <p>B 3" x 13" Briggs Escutcheon (5 1/2" C-C)</p> <p>E10837 / E10835 Entry Dead Bolt/ Spring Latch \$ 1,241</p> <p>E10834 Single Dummy..... \$ 399</p> <p>E10834 / E10834 Full Dummy..... \$ 798</p>		

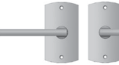



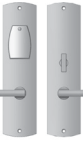



- Price includes your choice of grip (G070, G250, G283, G366, G580, G603, G605, G606, G607, G619, G622, G651, G683, G10801, G10802, G21010, G30148, G30158, G30301) and your choice of handle except for the Crystal and Glass Knobs (K150, K151, K155, K156), where an upcharge applies. Call RMH for pricing.
- Combinations are shown with G10801 10" Briggs Grip and L10801 Briggs Lever for illustration purposes only. Refer to Section A for desired handle.
- Refer to website for door preparatory specifications.
- Dead Bolt/Spring Latch Grip Sets require a 1 3/4" - 2 1/4" door thickness, 5 1/2" center to center, and 2 1/8" diameter face bores.
- Specify metal, patina, handing, backset, door thickness, and lock type.
- Any mortise lock entry sets are also available with a Bluetooth smart lock. Upcharge applies, call RMH for details and pricing.
- Refer to Section B for Escutcheon Specifications.

ACTIVE		DUMMY		ACTIVE		DUMMY		ESCUTCHEON OPTIONS	
A				B				3 9/16" x 23 1/4" EXTERIOR BRIGGS ESCUTCHEON OPTIONS	
	G10850 E10832	G10852 E10831			G10850 E10835	G10852 E10834		A 3" x 13" Interior Briggs Escutcheon	
								G10850 / E10832 Entry Mortise Lock.....\$ 2,087 G10852 / E10831 Full Dummy..... \$ 1,344	
								B 3" x 13" Interior Briggs Escutcheon	
								G10850 / E10835 Entry Mortise Lock.....\$ 2,087 G10850 / E10835 Entry Dead Bolt/ Spring Latch.....\$ 1,971 G10852 / E10834 Full Dummy..... \$ 1,344	
C								C 3 9/16" x 23 1/4" Interior Briggs Escutcheon	
	G10850 G10851	G10852 G10852						G10850 / G10851 Entry Mortise Lock..... \$ 2,815 G10850 / G10851 Entry Dead Bolt/ Spring Latch..... \$ 2,815 G10852 / G10852 Full Dummy..... \$ 1,942	













- Price includes your choice of handle except for the Crystal and Glass Knobs (K150, K151, K155, K156), where an upcharge applies. Call RMH for pricing.
- Combinations are shown with L135 Olympus Lever for illustration purposes only. Refer to Section A for desired handle.
- Refer to website for door preparatory specifications.
- Specify metal, patina, backset, door thickness, and lock type.
- Any mortise lock entry sets are also available with a Bluetooth smart lock. Upcharge applies, call RMH for details and pricing.
- Refer to Section B for Escutcheon Specifications.

ACTIVE	DUMMY	ACTIVE	DUMMY	ESCUTCHEON OPTIONS
<p>A</p>  <p>DB30590</p>  <p>DD30595</p>		<p>B</p>  <p>DB30590</p>  <p>E30503</p>  <p>E30503</p>		<p>A 2 1/2" x 3 1/4" Convex Escutcheon DB30590 Entry Single Cylinder/Dead Bolt. \$ 625 DD30595 Entry Double Cylinder/Dead Bolt. \$ 720</p> <p>B 2 1/2" x 4 1/2" Convex Escutcheon E30503 / E30503 / DB30590 Entry Dead Bolt/ Spring Latch \$ 1,667 E30503 Single Dummy \$ 453 E30503 / E30503 Full Dummy \$ 906</p>
<p>C</p>  <p>DB30590</p>  <p>E30506</p>  <p>E30506</p>		<p>D</p>  <p>E30510</p>  <p>E30509</p>  <p>E30508</p>  <p>E30508</p>		<p>C 2 1/2" x 8" Convex Escutcheon E30506 / E30506 / DB30590 Entry Dead Bolt/ Spring Latch \$ 1,702 E30506 Single Dummy \$ 467 E30506 / E30506 Full Dummy \$ 934</p> <p>D 2 1/2" x 10" Convex Escutcheon E30510 / E30509 Entry Dead Bolt/ Spring Latch \$ 1,444 E30510 / E30509 Entry Mortise Lock. \$ 1,711 E30508 Single Dummy \$ 480 E30508 / E30508 Full Dummy \$ 960</p>



- Price includes G30158 9" Convex grip (only available with grip shown) and your choice of handle except for the Crystal and Glass Knobs (K150, K151, K155, K156), where an upcharge applies. Call RMH for pricing.
- Combinations are shown with L135 Olympus Lever for illustration purposes only. Refer to Section A for desired handle.
- Refer to website for door preparatory specifications.
- Dead Bolt/Spring Latch Grip Sets require a 1 3/4" - 2 1/4" door thickness, 5 1/2" center to center, and 2 1/8" diameter face bores.
- Specify metal, patina, handing, backset, door thickness, and lock type.
- Any mortise lock entry sets are also available with a Bluetooth smart lock. Upcharge applies, call RMH for details and pricing.
- Refer to Section B for Escutcheon Specifications.

	ACTIVE	DUMMY	ACTIVE	DUMMY	ESCUTCHEON OPTIONS
A					3" x 19" EXTERIOR CONVEX ESCUTCHEON OPTIONS A 2 1/2" x 8" Interior Convex Escutcheon G30532 / E30505 Entry Mortise Lock . . . \$ 2,459 G30530 / E30506 Full Dummy \$ 1,680 B 2 1/2" x 10" Interior Convex Escutcheon G30532 / E30509 Entry Mortise Lock . . . \$ 2,514 G30530 / E30508 Full Dummy \$ 1,736 C 3" x 19" Interior Convex Escutcheon G30532 / G30531 Entry Mortise Lock . . . \$ 3,467 G30532 / G30531 Entry Dead Bolt/ Spring Latch \$ 3,467 G30530 / G30530 Full Dummy \$ 2,560
	G30532 E30505	G30530 E30506	G30532 E30509	G30530 E30508	
C					
	G30532 G30531	G30530 G30531	G30530 G30530	G30530 G30530	

- Price includes G30151 12" Convex grip (only available with grip shown) and your choice of handle except for the Crystal and Glass Knobs (K150, K151, K155, K156), where an upcharge applies. Call RMH for pricing.
- Combinations are shown with L135 Olympus Lever for illustration purposes only. Refer to Section A for desired handle.
- Refer to website for door preparatory specifications.
- Dead Bolt/Spring Latch Grip Sets require a 1 3/4" - 2 1/4" door thickness, 5 1/2" center to center, and 2 1/8" diameter face bores.
- Specify metal, patina, handing, backset, door thickness, and lock type.
- Any mortise lock entry sets are also available with a Bluetooth smart lock. Upcharge applies, call RMH for details and pricing.
- Refer to Section B for Escutcheon Specifications.

ACTIVE		DUMMY		ACTIVE		DUMMY		ESCUTCHEON OPTIONS	
A					B				
	G30535	E30505	G30533	E30506		G30535	E30509	G30533	E30508
C									
	G30535	G30534	G30533	G30533					
<p>3 1/2" x 22" EXTERIOR CONVEX ESCUTCHEON OPTIONS</p> <p>A 2 1/2" x 8" Interior Convex Escutcheon G30535 / E30505 Entry Mortise Lock . . . \$ 2,459 G30533 / E30506 Full Dummy \$ 1,680</p> <p>B 2 1/2" x 10" Interior Convex Escutcheon G30535 / E30509 Entry Mortise Lock . . . \$ 2,514 G30533 / E30508 Full Dummy \$ 1,736</p> <p>C 3 1/2" x 22" Interior Convex Escutcheon G30535 / G30534 Entry Mortise Lock . . . \$ 3,467 G30535 / G30534 Entry Dead Bolt/ Spring Latch \$ 3,467 G30533 / G30533 Full Dummy \$ 2,560</p>									

- Price includes your choice of handle except for the Crystal and Glass Knobs (K150, K151, K155, K156), where an upcharge applies. Call RMH for pricing.
- Combinations are shown with L30160 Crown Lever for illustration purposes only. Refer to Section A for desired handle.
- Refer to website for door preparatory specifications.
- Specify metal, patina, backset, door thickness, and lock type.
- Any mortise lock entry sets are also available with a Bluetooth smart lock. Upcharge applies, call RMH for details and pricing.
- Refer to Section B for Escutcheon Specifications.

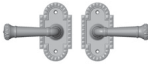
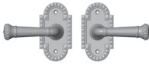
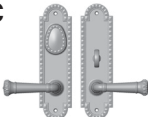
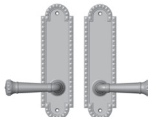
ACTIVE	DUMMY	ACTIVE	DUMMY	ESCUTCHEON OPTIONS
A		B		A 2 1/2" x 4 1/2" Corbel Arched Escutcheon
				DB30690 Entry Single Cylinder/Dead Bolt. \$ 625
DB30690		DB30690		DD30695 Entry Double Cylinder/Dead Bolt. \$ 720
				B 2 1/2" x 4 1/2" Corbel Arched Escutcheon
DD30695		E30603 E30603	E30603 E30603	E30603 / E30603 / DB30690 Entry Dead Bolt/ Spring Latch \$ 1,667
C				E30603 Single Dummy \$ 453
				E30603 / E30603 Full Dummy \$ 906
E30608 E30607	E30606 E30606			C 2 1/2" x 9" Corbel Arched Escutcheon
				E30608 / 30607 Entry Dead Bolt/ Spring Latch \$ 1,444
				E30608 / E30607 Entry Mortise Lock \$ 1,711
				E30606 Single Dummy \$ 480
				E30606 / E30606 Full Dummy \$ 960



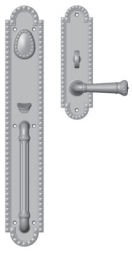
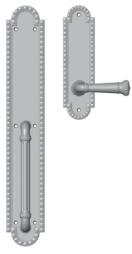
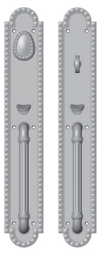
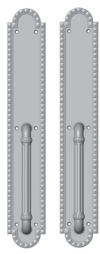

- Price includes your choice of grip (G060, G250, G261, G365, G570, G603, G605, G609, G618, G626, G650, G10075, G30147, or G30168) and your choice of handle except for the Crystal and Glass Knobs (K150, K151, K155, K156), where an upcharge applies. Call RMH for pricing.
- Combinations are shown with G30168 8" Pillar Grip and L30160 Crown Lever for illustration purposes only. Refer to Section A for desired handle.
- Refer to website for door preparatory specifications.
- Dead Bolt/Spring Latch Grip Sets require a 1 3/4" - 2 1/4" door thickness, 5 1/2" center to center, and 2 1/8" diameter face bores.
- Specify metal, patina, handing, backset, door thickness, and lock type.
- Any mortise lock entry sets are also available with a Bluetooth smart lock. Upcharge applies, call RMH for details and pricing.
- Refer to Section B for Escutcheon Specifications.

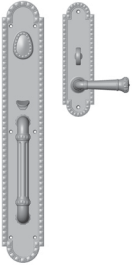
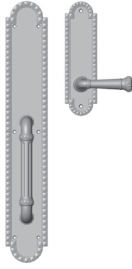
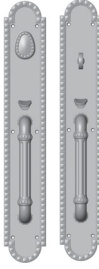
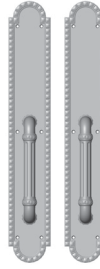
	ACTIVE	DUMMY	ACTIVE	DUMMY	
A					<p>3" x 19" EXTERIOR CORBEL ARCHED ESCUTCHEON OPTIONS</p> <p>A 2 1/2" x 9" Interior Corbel Arched Escutcheon G30633 / E30607 Entry Mortise Lock \$ 2,514 G30631 / E30606 Full Dummy \$ 1,736</p> <p>B 3" x 19" Interior Corbel Arched Escutcheon G30633 / G30632 Entry Mortise Lock \$ 3,467 G30633 / G30632 Entry Dead Bolt/ Spring Latch \$ 3,467 G30631 / G30631 Full Dummy \$ 2,560</p>
	G30633 E30607	G30631 E30606	G30633 G30632	G30631 G30631	

- Price includes your choice of grip (G060, G250, G261, G284, G365, G570, G603, G605, G606, G609, G618, G626, G650, G683, G10075, G10802, G21075, G30147, G30158, G30167, G30187, or G30301) and your choice of handle except for the Crystal and Glass Knobs (K150, K151, K155, K156), where an upcharge applies. Call RMH for pricing.
- Combinations are shown with G30167 8" Pillar Grip and L30160 Crown Lever for illustration purposes only. Refer to Section A for desired handle.
- Refer to website for door preparatory specifications.
- Dead Bolt/Spring Latch Grip Sets require a 1 3/4" - 2 1/4" door thickness, 5 1/2" center to center, and 2 1/8" diameter face bores.
- Specify metal, patina, handing, backset, door thickness, and lock type.
- Any mortise lock entry sets are also available with a Bluetooth smart lock. Upcharge applies, call RMH for details and pricing.
- Refer to Section B for Escutcheon Specifications.

	ACTIVE	DUMMY	ACTIVE	DUMMY	
A					<p>3 1/2" x 22" EXTERIOR CORBEL ARCHED ESCUTCHEON OPTIONS</p> <p>A 2 1/2" x 9" Interior Corbel Arched Escutcheon G30636 / E30607 Entry Mortise Lock \$ 2,514 G30634 / E30606 Full Dummy \$ 1,736</p> <p>B 3 1/2" x 22" Interior Corbel Arched Escutcheon G30636 / G30635 Entry Mortise Lock \$ 3,467 G30636 / G30635 Entry Dead Bolt/ Spring Latch \$ 3,467 G30634 / G30634 Full Dummy \$ 2,560</p>
	G30636 E30607	G30634 E30606	G30636 G30635	G30634 G30634	

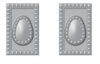
- Price includes your choice of handle except for the Crystal and Glass Knobs (K150, K151, K155, K156), where an upcharge applies. Call RMH for pricing.
- Combinations are shown with L30160 Crown Lever for illustration purposes only. Refer to Section A for desired handle.
- Refer to website for door preparatory specifications.
- Specify metal, patina, backset, door thickness, and lock type.
- Any mortise lock entry sets are also available with a Bluetooth smart lock. Upcharge applies, call RMH for details and pricing.
- Refer to Section B for Escutcheon Specifications.

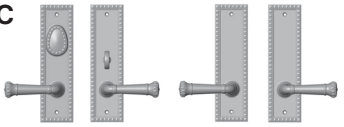
ACTIVE	DUMMY	ACTIVE	DUMMY	ESCUTCHEON OPTIONS
A  DB30790		B  DB30790		A 2 1/2" x 4" Corbel Rectangular Escutcheon DB30790 Entry Single Cylinder/Dead Bolt \$ 625 DD30795 Entry Double Cylinder/Dead Bolt \$ 720
 DD30795		 E30703 E30703 E30703 E30703		
C  E30708 E30707 E30706 E30706				C 2 1/2" x 9" Corbel Rectangular Escutcheon E30708 / E30707 Entry Dead Bolt/ Spring Latch \$ 1,444 E30708 / E30707 Entry Mortise Lock. \$ 1,711 E30706 Single Dummy. \$ 480 E30706 / E30706 Full Dummy. \$ 960



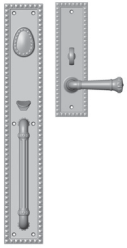
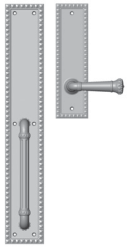
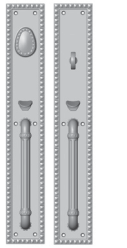
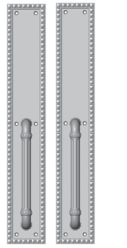



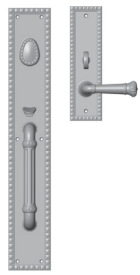
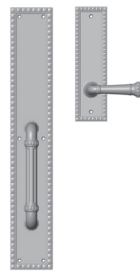
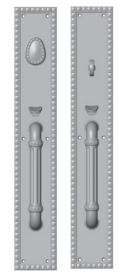
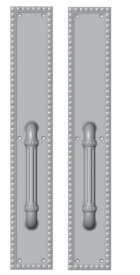



















- Price includes your choice of grip (G060, G250, G261, G365, G570, G603, G605, G609, G618, G626, G650, G10075, G30147, or G30168) and your choice of handle except for the Crystal and Glass Knobs (K150, K151, K155, K156), where an upcharge applies. Call RMH for pricing.
- Combinations are shown with G30168 8" Pillar Grip and L30160 Crown Lever for illustration purposes only. Refer to Section A for desired handle.
- Refer to website for door preparatory specifications.
- Dead Bolt/Spring Latch Grip Sets require a 1 3/4" - 2 1/4" door thickness, 5 1/2" center to center, and 2 1/8" diameter face bores.
- Specify metal, patina, handing, backset, door thickness, and lock type.
- Any mortise lock entry sets are also available with a Bluetooth smart lock. Upcharge applies, call RMH for details and pricing.
- Refer to Section B for Escutcheon Specifications.

	ACTIVE	DUMMY	ACTIVE	DUMMY	
A					<p>3" x 19" EXTERIOR CORBEL RECTANGULAR ESCUTCHEON OPTIONS</p> <p>A 2 1/2" x 9" Interior Corbel Rectangular Escutcheon G30733 / E30707 Entry Mortise Lock \$ 2,514 G30731 / E30706 Full Dummy \$ 1,736</p> <p>B 3" x 19" Interior Corbel Rectangular Escutcheon G30733 / G30732 Entry Mortise Lock \$ 3,467 G30733 / G30732 Entry Dead Bolt/ Spring Latch \$ 3,467 G30731 / G30731 Full Dummy \$ 2,560</p>
	G30733 E30707	G30731 E30706	G30733 G30732	G30731 G30731	



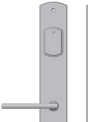





- Price includes your choice of grip (G060, G250, G261, G284, G365, G570, G603, G605, G606, G609, G618, G626, G650, G683, G10075, G10802, G21075, G30147, G30167, G30158, G30187, or G30301) and your choice of handle except for the Crystal and Glass Knobs (K150, K151, K155, K156), where an upcharge applies. Call RMH for pricing.
- Combinations are shown with G30167 8" Pillar Grip and L30160 Crown Lever for illustration purposes only. Refer to Section A for desired handle.
- Refer to website for door preparatory specifications.
- Dead Bolt/Spring Latch Grip Sets require a 1 3/4" - 2 1/4" door thickness, 5 1/2" center to center, and 2 1/8" diameter face bores.
- Specify metal, patina, handing, backset, door thickness, and lock type.
- Any mortise lock entry sets are also available with a Bluetooth smart lock. Upcharge applies, call RMH for details and pricing.
- Refer to Section B for Escutcheon Specifications.

	ACTIVE	DUMMY	ACTIVE	DUMMY	
A					<p>3 1/2" x 22" EXTERIOR CORBEL RECTANGULAR ESCUTCHEON OPTIONS</p> <p>A 2 1/2" x 9" Interior Corbel Rectangular Escutcheon G30736 / E30707 Entry Mortise Lock \$ 2,514 G30734 / E30706 Full Dummy \$ 1,736</p> <p>B 3 1/2" x 22" Interior Corbel Rectangular Escutcheon G30736 / G30735 Entry Mortise Lock \$ 3,467 G30736 / G30735 Entry Dead Bolt/ Spring Latch \$ 3,467 G30734 / G30734 Full Dummy \$ 2,560</p>
	G30736 E30707	G30734 E30706	G30736 G30735	G30734 G30734	

- Price includes your choice of handle except for the Crystal and Glass Knobs (K150, K151, K155, K156), where an upcharge applies. Call RMH for pricing.
- Combinations are shown with L135 Olympus Lever for illustration purposes only. Refer to Section A for desired handle.
- Refer to website for door preparatory specifications.
- Specify metal, patina, handing, backset, door thickness, and lock type.
- Any mortise lock entry sets are also available with a Bluetooth smart lock. Upcharge applies, call RMH for details and pricing.
- These Escutcheons (DB511 and E558) are compatible with Level Bolt. Narrower door thicknesses may require thicker trim. See website for details. Upcharge applies, call RMH for pricing.
- Refer to Section B for Escutcheon Specifications.

	ACTIVE	DUMMY	ACTIVE	DUMMY	ESCUTCHEON OPTIONS
A					A 2 1/2" x 3 3/8" Curved Escutcheon DB511 Entry Single Cylinder/Dead Bolt \$ 492 DD501 Entry Double Cylinder/Dead Bolt \$ 587
					
B					B 2 1/2" x 4 1/2" Curved Escutcheon E504 / E504 / DB511 Entry Dead Bolt/ Spring Latch \$ 1,141 E504 Single Dummy \$ 253 E504 / E504 Full Dummy \$ 506
					
C					C 2 1/2" x 8" Curved Escutcheon E508 / E508 / DB511 Entry Dead Bolt/ Spring Latch \$ 1,239 E508 Single Dummy \$ 302 E508 / E508 Full Dummy \$ 604
					
D					D 2 1/2" x 11" Curved Escutcheon E511 / E513 Entry Dead Bolt/ Spring Latch \$ 1,141 E511 / E513 Entry Mortise Lock \$ 1,407 E512 Single Dummy \$ 349 E512 / E512 Full Dummy \$ 698
					
E					E 2 1/2" x 13" Curved Escutcheon (5 1/2" C-C) E558 / E557 Entry Dead Bolt/ Spring Latch \$ 1,172 E556 Single Dummy \$ 367 E556 / E556 Full Dummy \$ 734



























- Price includes your choice of grip (G060, G250, G261, G284, G365, G570, G603, G605, G606, G609, G618, G626, G637, G650, G683, G10075, G10802, G21075, G30147, G30158, G30167, or G30301) and your choice of handle except for the Crystal and Glass Knobs (K150, K151, K155, K156), where an upcharge applies. Call RMH for pricing.
- Combinations are shown with G609 8" D Grip and L135 Olympus Lever for illustration purposes only. Refer to Section A for desired handle.
- Refer to website for door preparatory specifications.
- Dead Bolt/Spring Latch Grip Sets require a 1 3/4" - 2 1/4" door thickness, 5 1/2" center to center, and 2 1/8" diameter face bores.
- Specify metal, patina, handing, backset, door thickness, and lock type.
- Any mortise lock entry sets are also available with a Bluetooth smart lock. Upcharge applies, call RMH for details and pricing.
- These Escutcheons (G501) are compatible with Level Bolt (Dead Bolt, Spring Latch Only). 5 1/2" center to center and 2 1/8" diameter face bores required. Narrower door thicknesses may require thicker trim. See website for details. Upcharge applies, call RMH for pricing.
- Refer to Section B for Escutcheon Specifications.

	ACTIVE	DUMMY	ACTIVE	DUMMY	ESCUTCHEON OPTIONS
A					2 3/4" x 20" EXTERIOR CURVED ESCUTCHEON OPTIONS A 2 1/2" x 8" Interior Curved Escutcheon G501 / E506 Entry Mortise Lock \$ 1,858 G504 / E508 Full Dummy \$ 1,118 B 2 1/2" x 11" Interior Curved Escutcheon G501 / E513 Entry Mortise Lock \$ 1,905 G501 / E513 Entry Dead Bolt/ Spring Latch \$ 1,788 G504 / E512 Full Dummy \$ 1,165
	G501 E506	G504 E508	G501 E513	G504 E512	
C					C 2 1/2" x 13" Interior Curved Escutcheon G501 / E557 Entry Mortise Lock \$ 1,923 G501 / E557 Entry Dead Bolt/ Spring Latch \$ 1,807 G504 / E556 Full Dummy \$ 1,182 D 2 3/4" x 20" Interior Curved Escutcheon G501 / G502 Entry Mortise Lock \$ 2,551 G501 / G502 Entry Dead Bolt/ Spring Latch \$ 2,551 G504 / G504 Full Dummy \$ 1,681
	G501 E557	G504 E556	G501 G502	G504 G504	



- Price includes your choice of grip (G254, G263, G264, G614, G620, G624, G628, G631, G652, G10012, or G30303) and your choice of handle except for the Crystal and Glass Knobs (K150, K151, K155, K156), where an upcharge applies. Call RMH for pricing.
- Combinations are shown with G628 12" D Grip and L135 Olympus Lever for illustration purposes only. Refer to Section A for desired handle.
- Refer to website for door preparatory specifications.
- Dead Bolt/Spring Latch Grip Sets require a 1 3/4" - 2 1/4" door thickness, 5 1/2" center to center, and 2 1/8" diameter face bores.
- Specify metal, patina, handing, backset, door thickness, and lock type.
- Any mortise lock entry sets are also available with a Bluetooth smart lock. Upcharge applies, call RMH for details and pricing.
- Refer to Section B for Escutcheon Specifications.

	ACTIVE	DUMMY	ACTIVE	DUMMY	ESCUTCHEON OPTIONS
A			B		3 1/2" x 26" EXTERIOR CURVED ESCUTCHEON OPTIONS A 2 1/2" x 8" Interior Curved Escutcheon G505 / E506 Entry Mortise Lock \$ 1,991 G508 / E508 Full Dummy \$ 1,250 B 2 1/2" x 11" Interior Curved Escutcheon G505 / E513 Entry Mortise Lock \$ 2,037 G505 / E513 Entry Dead Bolt/ Spring Latch \$ 1,920 G508 / E512 Full Dummy \$ 1,297 C 2 1/2" x 13" Interior Curved Escutcheon G505 / E557 Entry Mortise Lock \$ 2,055 G505 / E557 Entry Dead Bolt/ Spring Latch \$ 1,939 G508 / E556 Full Dummy \$ 1,313 D 3 1/2" x 26" Interior Curved Escutcheon G505 / G507 Entry Mortise Lock \$ 2,815 G505 / G507 Entry Dead Bolt/ Spring Latch \$ 2,815 G508 / G508 Full Dummy \$ 1,942
	G505 E506	G508 E508		G505 E513 G508 E512	
C			D		
	G505 E557	G508 E556		G505 G507 G508 G508	

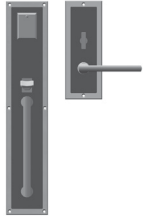
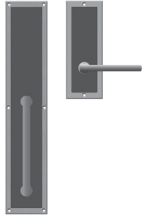
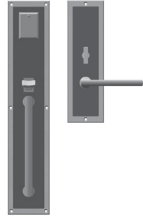
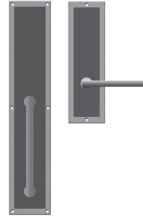

- Price includes your choice of handle except for the Crystal and Glass Knobs (K150, K151, K155, K156), where an upcharge applies. (Knobs not recommended with E101 and E103 escutcheons.) Call RMH for pricing.
- Combinations are shown with L135 Olympus Lever for illustration purposes only. Refer to Section A for desired handle.
- Refer to website for door preparatory specifications.
- These excutcheons (E101, E103, DB205, DB203, and DB202) are not compatible with a 2 1/8" face bore.
- Specify metal, patina, leather or texture, handing, backset, door thickness, and lock type.
- Refer to page Fi for leather and texture options. See website or brochure for details. (DB202, DB203, and DB205 do not feature leather.)
- Any mortise lock entry sets are also available with a Bluetooth smart lock. Upcharge applies, call RMH for details and pricing.
- Refer to Section B for Escutcheon Specifications.

	ACTIVE	DUMMY	ACTIVE	DUMMY	ESCUTCHEON OPTIONS
A					A 3 1/2" Round Designer Escutcheon E101 / E101 / DB205 Entry Dead Bolt/ Spring Latch \$ 1,778 E101 Single Dummy \$ 571 E101 / E101 Full Dummy \$ 1,142
					
B					B 3" x 3" Square Designer Escutcheon E103 / E103 / DB203 Entry Dead Bolt/ Spring Latch \$ 1,778 E103 Single Dummy \$ 571 E103 / E103 Full Dummy \$ 1,142
					
C					C 3" x 8" Designer Escutcheon E110 / E110 / DB202 Entry Dead Bolt/ Spring Latch \$ 2,057 E110 Single Dummy \$ 712 E110 / E110 Full Dummy \$ 1,424
					
D					D 3" x 10" Designer Escutcheon E118 / E116 Entry Dead Bolt/ Spring Latch \$ 1,902 E118 / E116 Entry Mortise Lock \$ 2,166 E115 Single Dummy \$ 737 E115 / E115 Full Dummy \$ 1,474
					

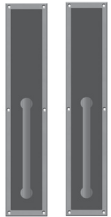
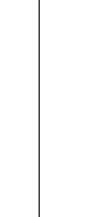



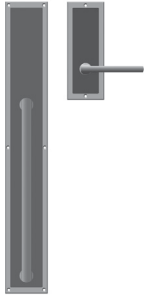
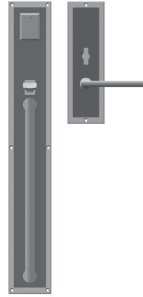
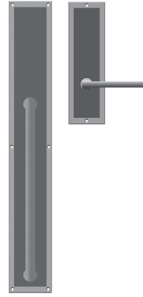

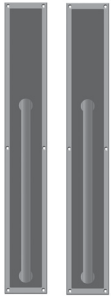
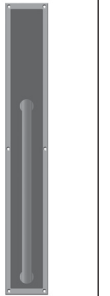

- Price includes your choice of grip (G060, G250, G261, G284, G365, G570, G603, G605, G606, G609, G618, G626, G637, G650, G683, G10075, G10802, G21075, G30147, G30158, G30167, or G30301) and your choice of handle except for the Crystal and Glass Knobs (K150, K151, K155, K156), where an upcharge applies. Call RMH for pricing.
- Combinations are shown with G650 7 1/2" Olympus Grip and L135 Olympus Lever for illustration purposes only. Refer to Section A for desired handle.
- Refer to website for door preparatory specifications.
- Specify metal, patina, leather or texture, handing, backset, door thickness, and lock type.
- Dead Bolt/Spring Latch Grip Sets require a 1 3/4" - 2 1/4" door thickness, 5 1/2" center to center, and 2 1/8" diameter face bores.
- Refer to page Fi for leather and texture options. See website or brochure for details.
- Any mortise lock entry sets are also available with a Bluetooth smart lock. Upcharge applies, call RMH for details and pricing.
- Refer to Section B for Escutcheon Specifications.

	ACTIVE	DUMMY	ACTIVE	DUMMY	ESCUTCHEON OPTIONS
A					3 1/2" x 18" EXTERIOR DESIGNER ESCUTCHEON OPTIONS A 3" x 8" Interior Designer Escutcheon G130 / E112 Entry Mortise Lock \$ 2,705 G133 / E110 Full Dummy \$ 1,964 B 3" x 10" Interior Designer Escutcheon G130 / E116 Entry Mortise Lock \$ 2,732 G133 / E115 Full Dummy \$ 1,989 C 3 1/2" x 18" Interior Designer Escutcheon G130 / G132 Entry Mortise Lock \$ 3,580 G130 / G132 Entry Dead Bolt/ Spring Latch \$ 3,580 G133 / G133 Full Dummy \$ 2,501
	G130 E112	G133 E110			
C					
	G130 G132	G133 G133			











- Price includes your choice of grip (G070, G254, G264, G580, G607, G614, G620, G624, G628, G631, G651, G652, G10012, or G30303) and your choice of handle except for the Crystal and Glass Knobs (K150, K151, K155, K156), where an upcharge applies. Call RMH for pricing.
- Combinations are shown with G652 14" Olympus Grip and L135 Olympus Lever for illustration purposes only. Refer to Section A for desired handle.
- Refer to website for door preparatory specifications.
- Specify metal, patina, leather or texture, handing, backset, door thickness, and lock type.
- Dead Bolt/Spring Latch Grip Sets require a 1 3/4" - 2 1/4" door thickness, 5 1/2" center to center, and 2 1/8" diameter face bores.
- Refer to page Fi for leather and texture options. See website or brochure for details.
- Any mortise lock entry sets are also available with a Bluetooth smart lock. Upcharge applies, call RMH for details and pricing.
- Refer to Section B for Escutcheon Specifications.

ACTIVE		DUMMY				ESCUTCHEON OPTIONS		
A					B			<p>3 1/2" x 24" EXTERIOR DESIGNER ESCUTCHEON OPTIONS</p> <p>A 3" x 8" Interior Designer Escutcheon G135 / E112 Entry Mortise Lock \$ 3,204 G137 / E110 Full Dummy \$ 2,323</p> <p>B 3" x 10" Interior Designer Escutcheon G135 / E116 Entry Mortise Lock \$ 3,226 G137 / E115 Full Dummy \$ 2,348</p> <p>C 3 1/2" x 24" Interior Designer Escutcheon G135 / G136 Entry Mortise Lock \$ 4,374 G135 / G136 Entry Dead Bolt/ Spring Latch \$ 4,374 G137 / G137 Full Dummy \$ 3,222</p>
	G135 E112	G137 E110	G135 E116	G137 E115				
C								
	G135 G136	G137 G137						







- Price includes your choice of grip (G653, G268, G678, G689, G10023, or G30304) and your choice of handle except for the Crystal and Glass Knobs (K150, K151, K155, K156), where an upcharge applies. Call RMH for pricing.
- Combinations are shown with G653 22 7/8" Olympus Grip and L135 Olympus Lever for illustration purposes only. Refer to Section A for desired handle.
- Refer to website for door preparatory specifications.
- Specify metal, patina, leather or texture, handing, backset, door thickness, and lock type.
- Dead Bolt/Spring Latch Grip Sets require a 1 3/4" - 2 1/4" door thickness, 5 1/2" center to center, and 2 1/8" diameter face bores.
- Refer to page Fi for leather and texture options. See website or brochure for details.
- Any mortise lock entry sets are also available with a Bluetooth smart lock. Upcharge applies, call RMH for details and pricing.
- Refer to Section B for Escutcheon Specifications.

ACTIVE		DUMMY				ESCUTCHEON OPTIONS	
A					3 9/16" x 34 1/8" EXTERIOR DESIGNER ESCUTCHEON OPTIONS A 3" x 8" Interior Designer Escutcheon G145 / E112 Entry Mortise Lock \$ 3,843 G147 / E110 Full Dummy \$ 2,962 B 3" x 10" Interior Designer Escutcheon G145 / E116 Entry Mortise Lock \$ 3,864 G147 / E115 Full Dummy \$ 2,987 C 3 9/16" x 34 1/8" Interior Designer Escutcheon G145 / G146 Entry Mortise Lock \$5,653 G145 / G146 Entry Dead Bolt/ Spring Latch \$ 5,653 G147 / G147 Full Dummy \$4,499		
	G145 E112	G147 E110	G145 E116	G147 E115			
C							
	G145 G146	G147 G147					





- Price includes your choice of handle except for the Crystal and Glass Knobs (K150, K151, K155, K156), where an upcharge applies. (Knobs not recommended with E153 escutcheons.) Call RMH for pricing.
- Combinations are shown with L304 Reed Lever for illustration purposes only. Refer to Section A for desired handle.
- Refer to website for door preparatory specifications.
- These escutcheons (DB150, DD160, E153, and E160) are not compatible with 2 1/8" face bore.
- Specify metal, style, patina, handing, backset, door thickness, and lock type.
- Requires a minimum of 1 3/4" door thickness.
- Refer to Section B for Escutcheon Specifications.

	ACTIVE	DUMMY	ACTIVE	DUMMY	ESCUTCHEON OPTIONS
A					A 2" x 3" Edge Escutcheon DB150 Entry Single Cylinder/Dead Bolt. \$ 492 DD160 Entry Double Cylinder/Dead Bolt. \$ 587
					
B					B 2" x 3" Edge Escutcheon E153 / E153 / DB150 Entry Dead Bolt/ Spring Latch. \$ 1,141 E153 Single Dummy \$ 253 E153 / E153 Full Dummy \$ 506
C					C 2" x 8" Edge Escutcheon E160 / E160 / DB150 Entry Dead Bolt/ Spring Latch. \$ 1,239 E160 Single Dummy \$ 302 E160 / E160 Full Dummy \$ 604



- Price includes your choice of handle except for the Crystal and Glass Knobs (K150, K151, K155, K156), where an upcharge applies. Call RMH for pricing.
- Combinations are shown with L304 Reed Lever for illustration purposes only. Refer to Section A for desired handle.
- Refer to website for door preparatory specifications.
- These escutcheons (E166, E168, E171, and E173) are not compatible with 2 1/8" face bore.
- Specify metal, style, patina, handing, backset, door thickness, and lock type.
- Requires a minimum of 1 3/4" door thickness.
- Any mortise lock entry sets are also available with a Bluetooth smart lock. Upcharge applies, call RMH for details and pricing.
- These Escutcheons (E144) are compatible with Level Bolt. Narrower door thicknesses may require thicker trim. See website for details. Upcharge applies, call RMH for pricing.
- Refer to Section B for Escutcheon Specifications.

	ACTIVE	DUMMY	ACTIVE	DUMMY	ESCUTCHEON OPTIONS	
A			B			A 2" x 10" Edge Escutcheon E168 / E166 Entry Dead Bolt/ Spring Latch \$ 1,141 E168 / E166 Entry Mortise Lock \$ 1,407 E165 Single Dummy \$ 349 E165 / E165 Full Dummy \$ 698
C					B 2" x 13" Edge Escutcheon E173 / E171 Entry Dead Bolt/ Spring Latch \$ 1,172 E173 / E171 Entry Mortise Lock \$ 1,438 E170 Single Dummy \$ 367 E170 / E170 Full Dummy \$ 734	
					C 2 1/2" x 13" Edge Escutcheon (5 1/2" C-C) E144 / E141 Entry Dead Bolt/ Spring Latch \$ 1,172 E140 Single Dummy \$ 367 E140 / E140 Full Dummy \$ 734	

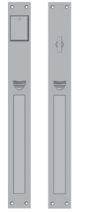



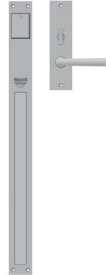
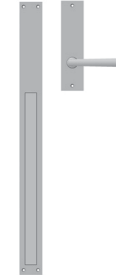
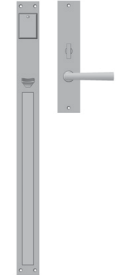

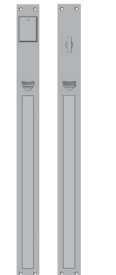
- Price includes your choice of grip (G060, G250, G261, G365, G570, G603, G605, G606, G609, G618, G626, G637, G650, G683, G10075, G10802, G21075, G30147, G30158, G30167, or G30301) and your choice of handle except for the Crystal and Glass Knobs (K150, K151, K155, K156), where an upcharge applies. Call RMH for pricing.
- Combinations are shown with G261 7 1/2" Rail Grip and L304 Reed Lever for illustration purposes only. Refer to Section A for desired handle.
- Refer to website for door preparatory specifications.
- This escutcheons (E162, E166, and E171) are not compatible with 2 1/8" face bore.
- Specify metal, style, patina, handing, backset, door thickness, and lock type.
- Requires a minimum of 1 3/4" door thickness.
- Any mortise lock entry sets are also available with a Bluetooth smart lock. Upcharge applies, call RMH for details and pricing.
- Refer to Section B for Escutcheon Specifications.

	ACTIVE	DUMMY	ACTIVE	DUMMY	ESCUTCHEON OPTIONS
A			B		2" x 18" EXTERIOR EDGE ESCUTCHEON OPTIONS
	G182 E162	G180 E160		G182 E166	A 2" x 8" Interior Edge Escutcheon
				G180 E165	G182 / E162 Entry Mortise Lock \$ 1,858
					G180 / E160 Full Dummy \$ 1,118
C			D		B 2" x 10" Interior Edge Escutcheon
	G182 E171	G180 E170		G182 G181	G182 / E166 Entry Mortise Lock \$ 1,905
				G180 G180	G180 / E165 Full Dummy \$ 1,165
					C 2" x 13" Interior Edge Escutcheon
					G182 / E171 Entry Mortise Lock \$ 1,923
					G180 / E170 Full Dummy \$ 1,182
					D 2" x 18" Interior Edge Escutcheon
					G182 / G181 Entry Mortise Lock \$ 2,551
					G180 / G180 Full Dummy \$ 1,681



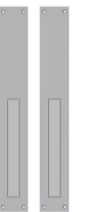

- Price includes your choice of grip (G264, G614, G624, and G652) and your choice of handle except for the Crystal and Glass Knobs (K150, K151, K155, K156), where an upcharge applies. Call RMH for pricing.
- Combinations are shown with G264 14" Rail Grip and L304 Reed Lever for illustration purposes only. Refer to Section A for desired handle.
- Refer to website for door preparatory specifications.
- This escutcheons (E162, E166, and E171) are not compatible with 2 1/8" face bore.
- Specify metal, style, patina, handing, backset, door thickness, and lock type.
- Requires a minimum of 1 3/4" door thickness.
- Any mortise lock entry sets are also available with a Bluetooth smart lock. Upcharge applies, call RMH for details and pricing.
- Refer to Section B for Escutcheon Specifications.

	ACTIVE	DUMMY	ACTIVE	DUMMY	ESCUTCHEON OPTIONS
A			B		2" x 24" EXTERIOR EDGE ESCUTCHEON OPTIONS
	G185 E162	G183 E160		G185 E166	A 2" x 8" Interior Edge Escutcheon
				G183 E165	G185 / E162 Entry Mortise Lock..... \$ 2,002
					G183 / E160 Full Dummy \$ 1,262
C			D		B 2" x 10" Interior Edge Escutcheon
	G185 E171	G183 E170		G185 G184	G185 / E166 Entry Mortise Lock..... \$ 2,049
				G183 G183	G183 / E165 Full Dummy..... \$ 1,309
					C 2" x 13" Interior Edge Escutcheon
					G185 / E171 Entry Mortise Lock \$ 2,066
					G183 / E170 Full Dummy..... \$ 1,326
					D 2" x 24" Interior Edge Escutcheon
					G185 / G184 Entry Mortise Lock \$ 2,694
					G183 / G183 Full Dummy \$ 1,824





- Price includes your choice of grip (G060, G250, G261, G365, G570, G603, G605, G606, G609, G618, G619, G626, G637, G650, G683, G10075, G10802, G21075, G30147, G30158, G30167, or G30301) and your choice of handle except for the Crystal and Glass Knobs (K150, K151, K155, K156), where an upcharge applies. Call RMH for pricing.
- Combinations are shown with G261 7 1/2" Rail Grip and L304 Reed Lever for illustration purposes only. Refer to Section A for desired handle.
- Refer to website for door preparatory specifications.
- Specify metal, style, patina, handing, backset, door thickness, and lock type.
- Dead Bolt/Spring Latch Grip Sets require a 1 3/4" - 2 1/4" door thickness, 5 1/2" center to center, and 2 1/8" diameter face bores.
- Requires a minimum of 1 3/4" door thickness.
- Any mortise lock entry sets are also available with a Bluetooth smart lock. Upcharge applies, call RMH for details and pricing.
- These Escutcheons (G152) are compatible with Level Bolt (Dead Bolt, Spring Latch Only). 5 1/2" center to center and 2 1/8" diameter face bores required. Narrower door thicknesses may require thicker trim. See website for details. Upcharge applies, call RMH for pricing.
- Refer to Section B for Escutcheon Specifications.

ACTIVE		DUMMY		ACTIVE		DUMMY		ESCUTCHEON OPTIONS	
A				B					2 1/2" x 18" EXTERIOR EDGE ESCUTCHEON OPTIONS
	G152 E141	G150 E140			G152 G151	G150 G150			A 2 1/2" x 13" Interior Edge Escutcheon
									G152 / E141 Entry Mortise Lock \$ 1,923
									G152 / E141 Entry Dead Bolt/ Spring Latch \$ 1,807
									G150 / E140 Full Dummy \$ 1,182
									B 2 1/2" x 18" Interior Edge Escutcheon
									G152 / G151 Entry Mortise Lock \$ 2,551
									G152 / G151 Entry Dead Bolt/ Spring Latch \$ 2,551
									G150 / G150 Full Dummy \$ 1,681

- Price includes your choice of grip (G264, G614, G624, and G652) and your choice of handle except for the Crystal and Glass Knobs (K150, K151, K155, K156), where an upcharge applies. Call RMH for pricing.
- Combinations are shown with G264 14" Rail Grip and L304 Reed Lever for illustration purposes only. Refer to Section A for desired handle.
- Refer to website for door preparatory specifications.
- Specify metal, style, patina, handing, backset, door thickness, and lock type.
- Dead Bolt/Spring Latch Grip Sets require a 1 3/4" - 2 1/4" door thickness, 5 1/2" center to center, and 2 1/8" diameter face bores.
- Requires a minimum of 1 3/4" door thickness.
- Any mortise lock entry sets are also available with a Bluetooth smart lock. Upcharge applies, call RMH for details and pricing.
- Refer to Section B for Escutcheon Specifications.

	ACTIVE	DUMMY	ACTIVE	DUMMY	
A					<p>2 1/2" x 24" EXTERIOR EDGE ESCUTCHEON OPTIONS</p> <p>A 2 1/2" x 13" Interior Edge Escutcheon</p> <p>G155 / E141 Entry Mortise Lock \$ 2,066</p> <p>G155 / E141 Entry Dead Bolt/ Spring Latch \$ 1,949</p> <p>G153 / E140 Full Dummy \$ 1,326</p> <p>B 2 1/2" x 24" Interior Edge Escutcheon</p> <p>G155 / G154 Entry Mortise Lock \$ 2,694</p> <p>G155 / G154 Entry Dead Bolt/ Spring Latch \$ 2,694</p> <p>G153 / G153 Full Dummy \$ 1,824</p>
	G155 E141	G153 E140	G155 G154	G153 G153	

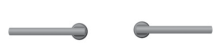





- Price includes your choice of handle except for the Crystal and Glass Knobs (K150, K151, K155, K156), where an upcharge applies. Call RMH for pricing. Rings are not recommended for Element Collection.
- Combinations are shown with L135 Olympus Lever for illustration purposes only. Refer to Section A for desired handle.
- Max door thickness of 3" is applicable with lock centered, call for pricing when lock is offset.
- Minimum door thickness of 1 3/4" is applicable.
- Refer to website for door preparatory specifications.
- This escutcheon (E10101) is not compatible with a 2 1/8" face bore.
- Specify metal, patina, handing, backset, door thickness, and lock type.
- Specify if double door application with active Dummy panels. Refer to door preparatory specifications for additional information.
- Any mortise lock entry sets are also available with a Bluetooth smart lock. Upcharge applies, call RMH for details and pricing.
- Refer to Section B for Escutcheon Specifications.

	ACTIVE	DUMMY	ESCUTCHEON OPTIONS
A	 DB205		A 2 1/4" Round Element Escutcheon DB205 Mortise Dead Lock..... \$ 857 Supplied with Accurate 9500 Series Dead Lock.
B	 DB205  E10101 E10101	 E10101 E10101	B 1 1/8" Round Element Escutcheon E10101 / E10101 / DB205 Entry Mortise Lock..... \$ 1,407 E10101 Single Dummy \$ 495 E10101 / E10101 Full Dummy..... \$ 843



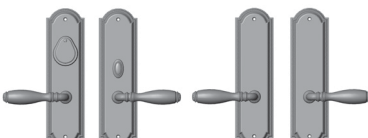
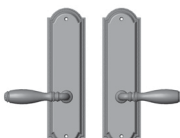
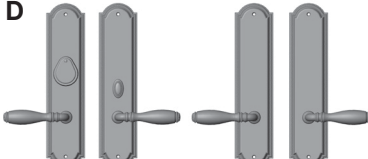
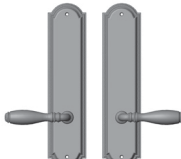

- Price includes your choice of grip (G060, G261, G365, G570, G603, G626, G650, G10075, G21075, or G30147) and your choice of handle except for the Crystal and Glass Knobs (K150, K151, K155, K156), where an upcharge applies. Call RMH for pricing. Rings are not recommended for Element Collection.
- Combinations are shown with G651 10" Olympus Grip and L135 Olympus Lever for illustration purposes only. Refer to Section A for desired handle.
- Max door thickness of 3" is applicable with lock centered, call for pricing when lock is offset.
- Minimum door thickness of 1 3/4" is applicable.
- Refer to website for door preparatory specifications.
- These escutcheons (E10101, G10105, G10106, G10107) are not compatible with 2 1/8" face bore.
- Specify metal, patina, handing, backset, door thickness, and lock type.
- Any mortise lock entry sets are also available with a Bluetooth smart lock. Upcharge applies, call RMH for details and pricing.
- Refer to Section B for Escutcheon Specifications.

ACTIVE	DUMMY	ESCUTCHEON OPTIONS
<p>A</p> <p style="text-align: center;">G10107 E10101</p>	<p>DUMMY</p> <p style="text-align: center;">G10105 E10101</p>	<p>11/8" x 11/2" EXTERIOR ELEMENT ESCUTCHEON OPTIONS</p> <p>A 11/8" Round Interior Element Escutcheon G10107 / E10101 / DB205 Entry Mortise Lock \$ 1,828 G10105 / E10101 Full Dummy \$ 1,121</p>
<p>B</p> <p style="text-align: center;">G10107 G10106</p>	<p>DUMMY</p> <p style="text-align: center;">G10105 G10105</p>	<p>B 11/8" x 11/2" Interior Element Escutcheon G10107 / G10106 / DB205 Entry Mortise Lock \$ 2,362 G10105 / G10105 Full Dummy \$ 1,026</p>



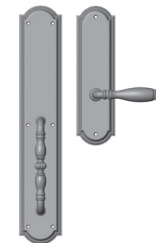

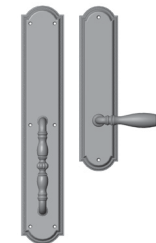

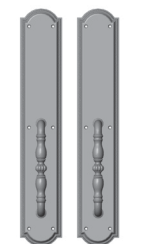



- Price includes your choice of handle except for the Crystal and Glass Knobs (K150, K151, K155, K156), where an upcharge applies. Call RMH for pricing.
- Combinations are shown with L075 Ellis Lever for illustration purposes only. Refer to Section A for desired handle.
- Refer to website for door preparatory specifications.
- Specify metal, patina, handing, backset, door thickness, and lock type.
- Any mortise lock entry sets are also available with a Bluetooth smart lock. Upcharge applies, call RMH for details and pricing.
- These Escutcheons (E075) are compatible with Level Bolt. Narrower door thicknesses may require thicker trim. See website for details. Upcharge applies, call RMH for pricing.
- Refer to Section B for Escutcheon Specifications.

ACTIVE	DUMMY	ACTIVE	DUMMY	ESCUTCHEON OPTIONS
A		B		A 3" x 3 3/4" Ellis Escutcheon
				DB002 Entry Single Cylinder/Dead Bolt \$ 625
DB002		DB002		DD012 Entry Double Cylinder/Dead Bolt \$ 720
				B 3" x 5" Ellis Escutcheon
DD012		E005 E005 E005 E005		E005 / E005 / DB002 Entry Dead Bolt/ Spring Latch \$ 1,667
C		D		E005 Single Dummy \$ 453
				E005 / E005 Full Dummy \$ 906
E058 E057 E056 E056		E062 E063 E060 E060		C 3" x 11" Ellis Escutcheon
E				E058 / E057 Entry Dead Bolt/ Spring Latch \$ 1,444
				E058 / E057 Entry Mortise Lock \$ 1,711
E075 E063 E060 E060				E056 Single Dummy \$ 480
				E056 / E056 Full Dummy \$ 960
				D 3" x 13" Ellis Escutcheon
				E062 / E063 Entry Dead Bolt/ Spring Latch \$ 1,504
				E062 / E063 Entry Mortise Lock \$ 1,771
				E060 Single Dummy \$ 512
				E060 / E060 Full Dummy \$ 1,024
				E 3" x 13" Ellis Escutcheon (5 1/2" C-C)
				E075 / E063 Entry Dead Bolt/ Spring Latch \$ 1,504
				E060 Single Dummy \$ 512
				E060 / E060 Full Dummy \$ 1,024

- Price includes your choice of any grip (G060, G250, G261, G284, G365, G570, G603, G605, G606, G609, G618, G626, G637, G650, G683, G10075, G10802, G21075, G30147, G30158, G30167, or G30301) and your choice of handle except for the Crystal and Glass Knobs (K150, K151, K155, K156), where an upcharge applies. Call RMH for pricing.
- Combinations are shown with G060 7 1/2" Ellis Grip and L075 Ellis Lever for illustration purposes only. Refer to Section A for desired handle.
- Refer to website for door preparatory specifications.
- Dead Bolt/Spring Latch Grip Sets require a 1 3/4" - 2 1/4" door thickness, 5 1/2" center to center, and 2 1/8" diameter face bores.
- Specify metal, patina, handing, backset, door thickness, and lock type.
- Any mortise lock entry sets are also available with a Bluetooth smart lock. Upcharge applies, call RMH for details and pricing.
- These Escutcheons (G033) are compatible with Level Bolt (Dead Bolt, Spring Latch Only). 5 1/2" center to center, and 2 1/8" diameter face bores required. Narrower door thicknesses may require thicker trim. See website for details. Upcharge applies, call RMH for pricing.
- Refer to Section B for Escutcheon Specifications.

ACTIVE		DUMMY				ESCUTCHEON OPTIONS	
A			B			3 1/2" x 20" EXTERIOR ELLIS ESCUTCHEON OPTIONS	
	G033 E057	G030 E056		G033 E063	G030 E060	A 3" x 11" Interior Ellis Escutcheon G033 / E057 Entry Mortise Lock \$ 2,514 G030 / E056 Full Dummy \$ 1,736	
C					B 3" x 13" Interior Ellis Escutcheon G033 / E063 Entry Mortise Lock \$ 2,546 G033 / E063 Entry Dead Bolt/ Spring Latch \$ 2,428 G030 / E060 Full Dummy \$ 1,766		
	G033 G031	G030 G030			C 3 1/2" x 20" Interior Ellis Escutcheon G033 / G031 Entry Mortise Lock \$ 3,467 G033 / G031 Entry Dead Bolt/ Spring Latch \$ 3,467 G030 / G030 Full Dummy \$ 2,560		



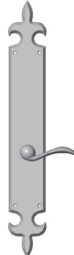

- Price includes your choice of handle except for the Crystal and Glass Knobs (K150, K151, K155, K156), where an upcharge applies. Call RMH for pricing.
- Combinations are shown with L105 Beaver Tail Lever for illustration purposes only. Refer to Section A for desired handle.
- Refer to website for door preparatory specifications.
- These escutcheons (E820, E821, and E823) are not compatible with a 2 1/8" face bore.
- Specify metal, patina, handing, backset, door thickness, and lock type.
- Any mortise lock entry sets are also available with a Bluetooth smart lock. Upcharge applies, call RMH for details and pricing.
- Refer to Section B for Escutcheon Specifications.

	ACTIVE	DUMMY	ACTIVE	DUMMY	
A					A 2" x 15" Fleur de Lis Escutcheon E823 / E821 Entry Dead Bolt/ Spring Latch \$ 1,124 E823 / E821 Entry Mortise Lock \$ 1,390 E820 Single Dummy \$ 349 E820 / E820 Full Dummy \$ 698
	E823	E821	E820	E820	
B					B 2 1/2" x 15" Fleur de Lis Escutcheon E843 / E842 Entry Dead Bolt/ Spring Latch \$ 1,172 E843 / E842 Entry Mortise Lock \$ 1,438 E841 Single Dummy \$ 367 E841 / E841 Full Dummy \$ 734
	E843	E842	E841	E841	
C					C 3" x 21" Fleur de Lis Escutcheon E830 / E831 Entry Dead Bolt/ Spring Latch \$ 1,440 E830 / E831 Entry Mortise Lock \$ 1,707 E832 Single Dummy \$ 500 E832 / E832 Full Dummy \$ 1,000
	E830	E831	E832	E832	







- Price includes your choice of grip (G060, G250, G261, G284, G365, G570, G603, G605, G606, G609, G618, G626, G637, G650, G683, G10075, G10802, G21075, G30147, G30158, G30167, or G30301) and your choice of handle except for the Crystal and Glass Knobs (K150, K151, K155, K156), where an upcharge applies. Call RMH for pricing.
- Combinations are shown with G603 7 1/2" Gooseneck Grip and L105 Beaver Tail Lever for illustration purposes only. Refer to Section A for desired handle.
- Refer to website for door preparatory specifications.
- These escutcheons (E820 and E821) are not compatible with a 2 1/8" face bore.
- Dead Bolt/Spring Latch Grip Sets require a 1 3/4" - 2 1/4" door thickness, 5 1/2" center to center, and 2 1/8" diameter face bores.
- Specify metal, patina, handing, backset, door thickness, and lock type.
- Any mortise lock entry sets are also available with a Bluetooth smart lock. Upcharge applies, call RMH for details and pricing.
- Refer to Section B for Escutcheon Specifications.

	ACTIVE	DUMMY	ACTIVE	DUMMY	ESCUTCHEON OPTIONS
A			B		<p>3 1/4" x 27" EXTERIOR FLEUR DE LIS ESCUTCHEON OPTIONS</p> <p>A 2" x 15" Interior Fleur de Lis Escutcheon G841 / E821 Entry Mortise Lock..... \$ 1,983 G843 / E820 Full Dummy \$ 1,243</p> <p>B 2 1/2" x 15" Interior Fleur de Lis Escutcheon G841 / E842 Entry Mortise Lock \$ 2,002 G843 / E841 Full Dummy \$ 1,259</p> <p>C 3" x 21" Interior Fleur de Lis Escutcheon G841 / E831 Entry Mortise Lock..... \$ 2,133 G841 / E831 Entry Dead Bolt/ Spring Latch \$ 2,016 G843 / E832 Full Dummy..... \$ 1,395</p> <p>D 3 1/4" x 27" Interior Fleur de Lis Escutcheon G841 / G842 Entry Mortise Lock \$ 2,708 G841 / G842 Entry Dead Bolt/ Spring Latch \$ 2,708 G843 / G843 Full Dummy \$ 1,842</p>
	G841 E821	G843 E820		G841 E842	
C			D		
	G841 E831	G843 E832		G841 G842	
				G843 G843	

- Price includes your choice of grip (G060, G250, G261, G365, G570, G603, G606, G609, G618, G626, G650, G10075, G10802, G21075, G30147, or G30301).
- Combinations are shown with G603 7 1/2" Gooseneck Grip for illustration purposes only. Refer to Section A for desired handle.
- Refer to website for door preparatory specifications.
- Specify metal, patina, handing, backset, door thickness, and lock type.
- Dead Bolt/Spring Latch Grip Sets require a 1 3/4" - 2 1/4" door thickness, 5 1/2" center to center, and 2 1/8" diameter face bores.
- These escutcheons require a backset that is 2 3/4" or greater.
- Any mortise lock entry sets are also available with a Bluetooth smart lock. Upcharge applies, call RMH for details and pricing.
- Refer to Section B for Escutcheon Specifications.

	ACTIVE	DUMMY	ACTIVE	DUMMY	ESCUTCHEON OPTIONS
A					<p>4 3/16" x 18" EXTERIOR GOTHIC ESCUTCHEON OPTIONS</p> <p>A 4 3/16" x 18" Interior Gothic Escutcheon</p> <p>G801 / G802 Entry Mortise Lock..... \$ 2,549</p> <p>G801 / G802 Entry Dead Bolt/ Spring Latch \$ 2,549</p> <p>G804 / G804 Full Dummy \$ 1,681</p>
	G801 G802	G804 G804			



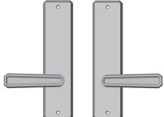
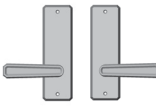
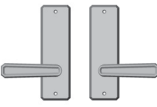



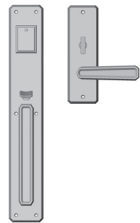
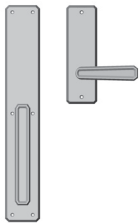
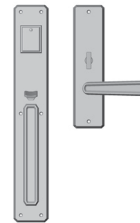
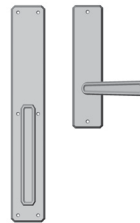
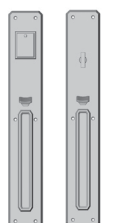
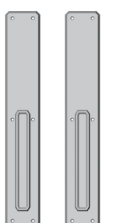

















- Price includes your choice of handle except for the Crystal and Glass Knobs (K150, K151, K155, K156), where an upcharge applies. Call RMH for pricing.
- Combinations are shown with L30140 Smith Lever for illustration purposes only. Refer to Section A for desired handle.
- Refer to website for door preparatory specifications.
- Specify metal, patina, handing, backset, door thickness, and lock type.
- Any mortise lock entry sets are also available with a Bluetooth smart lock. Upcharge applies, call RMH for details and pricing.
- Refer to Section B for Escutcheon Specifications.

ACTIVE	DUMMY	ACTIVE	DUMMY	ESCUTCHEON OPTIONS
A		B		A 2 1/2" x 3 1/4" Hammered Escutcheon
				DB30490 Entry Single Cylinder/Dead Bolt \$ 492
DB30490		DB30490		DD30495 Entry Double Cylinder/Dead Bolt \$ 587
				B 2 1/2" x 4 1/2" Hammered Escutcheon
DD30495		E30403 E30403	E30403 E30403	E30403 / E30403 / DB30490 Entry Dead Bolt/ Spring Latch \$ 1,141
C		D		E30403 Single Dummy \$ 253
				E30403 / E30403 Full Dummy \$ 506
DB30490		E30412 E30411	E30410 E30410	C 2 1/2" x 8" Hammered Escutcheon
				E30406 / E30406 / DB30490 Entry Dead Bolt/ Spring Latch \$ 1,239
E30406 E30406	E30406 E30406			E30406 Single Dummy \$ 302
				E30406 / E30406 Full Dummy \$ 604
				D 2 1/2" x 10" Hammered Escutcheon
				E30412 / E30411 Entry Dead Bolt/ Spring Latch \$ 1,141
				E30412 / E30411 Entry Mortise Lock \$ 1,407
				E30410 Single Dummy \$ 349
				E30410 / E30410 Full Dummy \$ 698









- Price includes your choice of grip (G060, G250, G261, G284, G365, G570, G603, G605, G606, G609, G618, G626, G637, G650, G683, G10075, G10802, G21075, G30147, G30158, G30167, or G30301) and your choice of handle except for the Crystal and Glass Knobs (K150, K151, K155, K156), where an upcharge applies. Call RMH for pricing.
- Combinations are shown with G30147 7 1/2" Smith Grip and L30140 Smith Lever or for illustration purposes only. Refer to Section A for desired handle.
- Refer to website for door preparatory specifications.
- Dead Bolt/Spring Latch Grip Sets require a 1 3/4" - 2 1/4" door thickness, 5 1/2" center to center, and 2 1/8" diameter face bores.
- Specify metal, patina, handing, backset, door thickness, and lock type.
- Any mortise lock entry sets are also available with a Bluetooth smart lock. Upcharge applies, call RMH for details and pricing.
- Refer to Section B for Escutcheon Specifications.

ACTIVE		DUMMY		ACTIVE		DUMMY		ESCUTCHEON OPTIONS	
A				B				3" x 19" EXTERIOR HAMMERED ESCUTCHEON OPTIONS	
	G30433 E30407	G30431 E30406			G30433 E30411	G30431 E30410		A 2 1/2" x 8" Interior Hammered Escutcheon G30433 / E30407 Entry Mortise Lock \$ 1,858 G30431 / E30406 Full Dummy \$ 1,118	
								B 2 1/2" x 10" Interior Hammered Escutcheon G30433 / E30411 Entry Mortise Lock \$ 1,905 G30431 / E30410 Full Dummy \$ 1,165	
C								C 3" x 19" Interior Hammered Escutcheon G30433 / G30432 Entry Mortise Lock . . . \$ 2,551 G30433 / G30432 Entry Dead Bolt/ Spring Latch \$ 2,551 G30431 / G30431 Full Dummy \$ 1,681	
	G30433 G30432	G30431 G30431							







- Price includes your choice of handle except for the Crystal and Glass Knobs (K150, K151, K155, K156), where an upcharge applies. Call RMH for pricing.
- Combinations are shown with L21005 Emile Lever for illustration purposes only. Refer to Section A for desired handle.
- Refer to website for door preparatory specifications.
- Specify metal, patina, handing, backset, door thickness, and lock type.
- Any mortise lock entry sets are also available with a Bluetooth smart lock. Upcharge applies, call RMH for details and pricing.
- Refer to Section B for Escutcheon Specifications.

	ACTIVE	DUMMY	ACTIVE	DUMMY	ESCUTCHEON OPTIONS
A					A 2 1/2" x 3 1/2" Mack Escutcheon DB21002 Entry Single Cylinder Dead Bolt \$ 492 DD21012 Entry Double Cylinder Dead Bolt \$ 587
					
B					B 2 1/2" x 4 1/2" Mack Escutcheon E21005 / E21005 / DB21002 Entry Dead Bolt/ Spring Latch \$ 1,141 E21005 Single Dummy \$ 253 E21005 / E21005 Full Dummy \$ 506
					
C					C 2 1/2" x 10" Mack Escutcheon E21058 / E21057 / Entry Dead Bolt/ Spring Latch \$ 1,141 E21058 / E21057 Entry Mortise Lock \$ 1,407 E21056 Single Dummy \$ 349 E21056 / E21056 Full Dummy \$ 698
					







- Price includes your choice of handle except for the Crystal and Glass Knobs (K150, K151, K155, K156), where an upcharge applies. Call RMH for pricing.
- Combinations are shown with L21005 Emile Lever for illustration purposes only. Refer to Section A for desired handle.
- Refer to website for door preparatory specifications.
- Specify metal, patina, handing, backset, door thickness, and lock type.
- These escutcheons require a backset that is 2 1/2" or greater.
- Any mortise lock entry sets are also available with a Bluetooth smart lock. Upcharge applies, call RMH for details and pricing.
- These Escutcheons (E21075) are compatible with Level Bolt. Narrower door thicknesses may require thicker trim. See website for details. Upcharge applies, call RMH for pricing.
- Refer to Section B for Escutcheon Specifications.

ACTIVE		DUMMY		ACTIVE		DUMMY		ESCUTCHEON OPTIONS	
A					B				
	E21062	E21063	E21060	E21060		E21075	E21063	E21060	E21060
A 3 3/4" x 15" Mack Escutcheon E21062 / E21063 Entry Dead Bolt/ Spring Latch \$ 1,440 E21062 / E21063 Entry Mortise Lock. \$ 1,709 E21060 Single Dummy \$ 500 E21060 / E21060 Full Dummy \$ 1,000									
B 3 3/4" x 15" Mack Escutcheon (5 1/2" C-C) E21075 / E21063 Entry Dead Bolt/ Spring Latch \$ 1,440 E21060 Single Dummy \$ 500 E21060 / E21060 Full Dummy \$ 1,000									



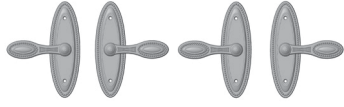
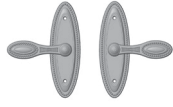
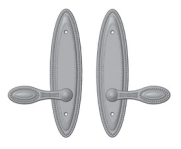
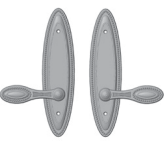
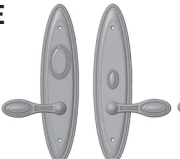
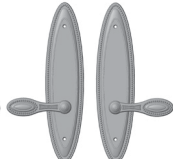
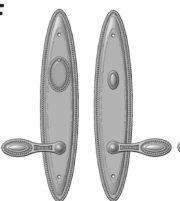
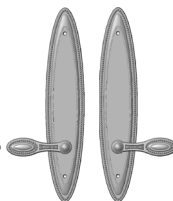

- Price includes your choice of grip (G060, G261, G365, G570, G605, G609, G626, G650, G683, G10075, G21075, G30147, or G30301) and your choice of handle except for the Crystal and Glass Knobs (K150, K151, K155, K156), where an upcharge applies. Call RMH for pricing.
- Combinations are shown with G21075 7 1/2" Mack Grip and L21005 Emile Lever or for illustration purposes only. Refer to Section A for desired handle.
- Refer to website for door preparatory specifications.
- Specify metal, patina, handing, backset, door thickness, and lock type.
- Dead Bolt/Spring Latch Grip Sets require a 1 3/4" - 2 1/4" door thickness, 5 1/2" center to center, and 2 1/8" diameter face bores.
- These escutcheons require a backset that is 2 1/2" or greater.
- Any mortise lock entry sets are also available with a Bluetooth smart lock. Upcharge applies, call RMH for details and pricing.
- These Escutcheons (G21033) are compatible with Level Bolt (Dead Bolt, Spring Latch Only). 5 1/2" center to center and 2 1/8" diameter face bores required. Narrower door thicknesses may require thicker trim. See website for details. Upcharge applies, call RMH for pricing.
- Refer to Section B for Escutcheon Specifications.

ACTIVE		DUMMY		ACTIVE		DUMMY		ESCUTCHEON OPTIONS	
A					3 3/4" x 20" EXTERIOR MACK ESCUTCHEON OPTIONS A 2 1/2" x 10" Interior Escutcheon G21033 / E21057 Entry Mortise Lock \$ 1,983 G21030 / E21056 Full Dummy \$ 1,243 B 3 3/4" x 15" Interior Escutcheon G21033 / E21063 Entry Mortise Lock \$ 2,133 G21033 / E21063 Entry Dead Bolt/ Spring Latch \$ 2,016 G21030 / E21060 Full Dummy \$ 1,395 C 3 3/4" x 20" Interior Escutcheon G21033 / G21031 Entry Mortise Lock \$ 2,708 G21033 / G21031 Entry Dead Bolt/ Spring Latch \$ 2,708 G21030 / G21030 Full Dummy \$ 1,842				
	G21033 E21057	G21030 E21056	G21033 E21063	G21030 E21060					
C									
	G21033 G21031	G21030 G21030							



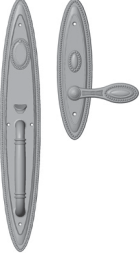
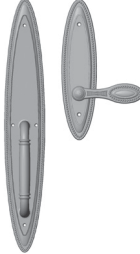
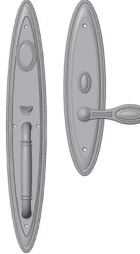
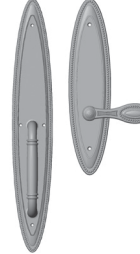

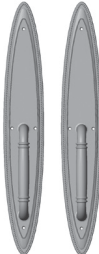







- Price includes your choice of handle except for the Crystal and Glass Knobs (K150, K151, K155, K156), where an upcharge applies. (Knobs not recommended with E589 escutcheon.) Call RMH for pricing.
- Combinations are shown with L580 Maddox Lever for illustration purposes only. Refer to Section A for desired handle.
- Refer to website for door preparatory specifications.
- This escutcheon (E589) is not compatible with a 2 1/8" face bore.
- Specify metal, patina, handing, backset, door thickness, and lock type.
- Any mortise lock entry sets are also available with a Bluetooth smart lock. Upcharge applies, call RMH for details and pricing.
- Refer to Section B for Escutcheon Specifications.

	ACTIVE	DUMMY	ACTIVE	DUMMY	ESCUTCHEON OPTIONS
A	 DB580		 DB580		A 2 3/8" x 3 5/16" Maddox Escutcheon DB580 Entry Single Cylinder/Dead Bolt \$ 625 DD580 Entry Double Cylinder/Dead Bolt. \$ 720
	 DD580		 E589 E589	 E589 E589	
C	 DB580		 DB580		C 2 3/8" x 7 1/2" Maddox Escutcheon E588 / E588 / DB580 Entry Dead Bolt/ Spring Latch \$ 1,667 E588 Single Dummy \$ 453 E588 / E588 Full Dummy \$ 906
	 E588 E588	 E588 E588	 E585 E585	 E585 E585	
E	 E581 E582	 E584 E584			E 3" x 12 1/2" Maddox Escutcheon E581 / E582 Entry Dead Bolt/ Spring Latch \$ 1,504 E581 / E582 Entry Mortise Lock \$ 1,771 E584 Single Dummy \$ 512 E584 / E584 Full Dummy \$ 1,024
F	 E574 E571	 E570 E570			





- Price includes your choice of any grip (G060, G261, G365, G570, G618, G626, G650, G10075, G21075, or G30147) and your choice of handle except for the Crystal and Glass Knobs (K150, K151, K155, K156), where an upcharge applies. Call RMH for pricing.
- Combinations are shown with G570 7 1/2" Maddox Grip and L580 Maddox Lever for illustration purposes only. Refer to Section A for desired handle.
- Refer to website for door preparatory specifications.
- Dead Bolt/Spring Latch Grip Sets require a 1 3/4" - 2 1/4" door thickness, 5 1/2" center to center, and 2 1/8" diameter face bores.
- Specify metal, patina, handing, backset, door thickness, and lock type.
- Any mortise lock entry sets are also available with a Bluetooth smart lock. Upcharge applies, call RMH for details and pricing.
- Refer to Section B for Escutcheon Specifications.

ACTIVE		DUMMY				ESCUTCHEON OPTIONS		
A							B	3 1/2" x 22" EXTERIOR MADDOX ESCUTCHEON OPTIONS A 2 1/2" x 10" Interior Maddox Escutcheon G581 / E587 Entry Mortise Lock \$ 2,514 G584 / E585 Full Dummy..... \$ 1,736 B 3" x 12 1/2" Interior Maddox Escutcheon G581 / E582 Mortise Lock..... \$ 2,546 G584 / E584 Full Dummy..... \$ 1,766 C 3 1/2" x 22" Interior Maddox Escutcheon G581 / G582 Entry Mortise Lock \$ 3,467 G581 / G582 Entry Dead Bolt/ Spring Latch \$ 3,467 G584 / G584 Full Dummy \$ 2,560
	G581 E587	G584 E585			G581 E582	G584 E584		
C								
	G581 G582	G581 G582	G584 G584	G584 G584				



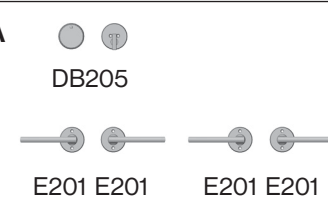
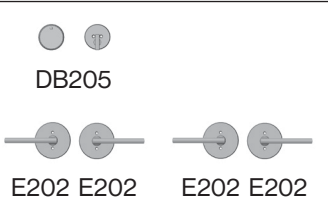

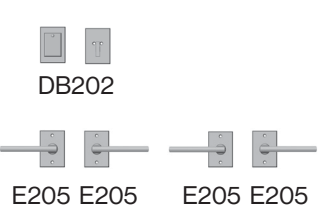



- These escutcheons (DB205, DD215, DB203, DD213, DB202, and DD212) are not compatible with 2 1/8" face bore.
- Refer to website for door preparatory specifications.
- Specify metal, patina, handing, backset, door thickness, and lock type.
- These Escutcheons (DB250) are compatible with Level Bolt. Narrower door thicknesses may require thicker trim. See website for details. Upcharge applies, call RMH for pricing.
- Refer to Section B for Escutcheon Specifications.

	ACTIVE	DUMMY	ACTIVE	DUMMY	ESCUTCHEON OPTIONS
A			B		A 2 1/4" Round Metro Escutcheon DB205 Entry Single Cylinder/Dead Bolt \$ 492 DD215 Entry Double Cylinder/Dead Bolt \$ 587
	DB205			DB203	
					B 2 1/4" Square Metro Escutcheon DB203 Entry Single Cylinder/Dead Bolt \$ 492 DD213 Entry Double Cylinder/Dead Bolt \$ 587
	DD215		DD213		
C			D		C 2 1/4" x 3 1/4" Metro Escutcheon DB202 Entry Single Cylinder/Dead Bolt \$ 492 DD212 Entry Double Cylinder/Dead Bolt \$ 587
	DB202			DB250	
					D 2 1/2" x 3 1/4" Metro Escutcheon DB250 Entry Single Cylinder/Dead Bolt \$ 492 DD260 Entry Double Cylinder/Dead Bolt \$ 587
	DD212		DD260		



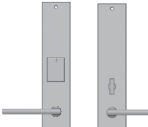

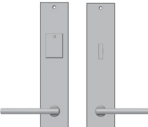

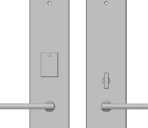
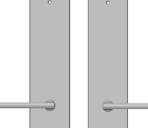
- Price includes your choice of handle except for the Crystal and Glass Knobs (K150, K151, K155, K156), where an upcharge applies. (Knobs not recommended with E201, E202, E204 and E205 escutcheons.) Call RMH for pricing.
- Combinations are shown with L135 Olympus Lever for illustration purposes only. Refer to Section A for desired handle.
- These escutcheons (E201, E202, E204, E205, and E210) are not compatible with 2 1/8" face bore.
- Refer to website for door preparatory specifications.
- Specify metal, patina, handing, backset, door thickness, and lock type.
- These Escutcheons (DB250) are compatible with Level Bolt. Narrower door thicknesses may require thicker trim. See website for details. Upcharge applies, call RMH for pricing.
- Refer to Section B for Escutcheon Specifications.

ACTIVE	DUMMY	ACTIVE	DUMMY	ESCUTCHEON OPTIONS
<p>A</p>  <p>DB205</p> <p>E201 E201 E201 E201</p>				<p>A 2 1/4" Round Metro Escutcheon E201 / E201 / DB205 Entry Dead Bolt/ Spring Latch \$ 1,119 E201 Single Dummy..... \$ 245 E201 / E201 Full Dummy..... \$ 490</p> <p>B 3 1/2" Round Metro Escutcheon E202 / E202 / DB205 Entry Dead Bolt/ Spring Latch \$ 1,182 E202 Single Dummy \$ 274 E202 / E202 Full Dummy..... \$ 548</p> <p>C 2 1/4" x 2 1/4" Square Metro Escutcheon E204 / E204 / DB203 Entry Dead Bolt/ Spring Latch \$ 1,124 E204 Single Dummy \$ 246 E204 / E204 Full Dummy..... \$ 492</p> <p>D 2 1/4" x 3 1/4" Metro Escutcheon E205 / E205 / DB202 Entry Dead Bolt/ Spring Latch \$ 1,141 E205 Single Dummy \$ 253 E205 / E205 Full Dummy..... \$ 506</p> <p>E 2 1/2" x 4 1/2" Metro Escutcheon E236 / E236 / DB250 Entry Dead Bolt/ Spring Latch \$ 1,141 E236 Single Dummy \$ 253 E236 / E236 Full Dummy..... \$ 506</p> <p>F 2 1/4" x 8" Metro Escutcheon E210 / E210 / DB202 Entry Dead Bolt/ Spring Latch \$ 1,239 E210 Single Dummy..... \$ 302 E210 / E210 Full Dummy..... \$ 604</p>
<p>B</p>  <p>DB205</p> <p>E202 E202 E202 E202</p>				
<p>C</p>  <p>DB203</p> <p>E204 E204 E204 E204</p>				
<p>D</p>  <p>DB202</p> <p>E205 E205 E205 E205</p>				
<p>E</p>  <p>DB250</p> <p>E236 E236 E236 E236</p>				
<p>F</p>  <p>DB202</p> <p>E210 E210 E210 E210</p>				

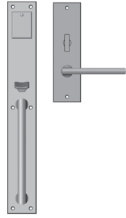

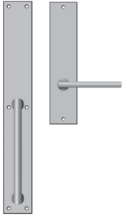

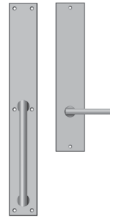

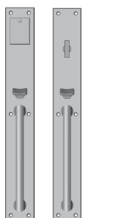
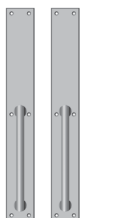

- Price includes your choice of handle except for the Crystal and Glass Knobs (K150, K151, K155, K156), where an upcharge applies. Call RMH for pricing.
- Combinations are shown with L135 Olympus Lever for illustration purposes only. Refer to Section A for desired handle.
- Refer to website for door preparatory specifications.
- These escutcheons (E209, E207, E233, and E231) are not compatible with 2 1/8" face bore.
- Specify metal, patina, handing, backset, door thickness, and lock type.
- Any mortise lock entry sets are also available with a Bluetooth smart lock. Upcharge applies, call RMH for details and pricing.
- These Escutcheons (E258) are compatible with Level Bolt. Narrower door thicknesses may require thicker trim. See website for details. Upcharge applies, call RMH for pricing.
- Refer to Section B for Escutcheon Specifications.

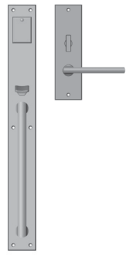
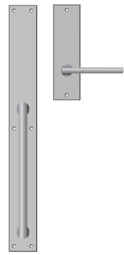
	ACTIVE	DUMMY	ACTIVE	DUMMY	ESCUTCHEON OPTIONS
A					A 2 1/4" x 10" Metro Escutcheon E209 / E207 Entry Dead Bolt/ Spring Latch \$ 1,141 E209 / E207 Entry Mortise Lock \$ 1,407 E206 Single Dummy \$ 349 E206 / E206 Full Dummy \$ 698
C					B 2 1/4" x 10" Metro Escutcheon (5 1/2" c-to-c) E233 / E231 Entry Dead Bolt/ Spring Latch \$ 1,141 E230 Single Dummy \$ 349 E230 / E230 Full Dummy \$ 698
E					C 2 1/2" x 13" Metro Escutcheon E255 / E257 Entry Dead Bolt/ Spring Latch \$ 1,172 E255 / E257 Entry Mortise Lock \$ 1,438 E256 Single Dummy \$ 367 E256 / E256 Full Dummy \$ 734
					D 2 1/2" x 13" Metro Escutcheon (5 1/2" c-to-c) E258 / E257 Entry Dead Bolt/ Spring Latch \$ 1,172 E256 Single Dummy \$ 367 E256 / E256 Full Dummy \$ 734
					E 3 1/2" x 13" Metro Escutcheon E260 / E262 Entry Dead Bolt/ Spring Latch \$ 1,241 E260 / E262 Entry Mortise Lock \$ 1,507 E264 Single Dummy \$ 399 E264 / E264 Full Dummy \$ 798

- Price includes your choice of grip (G060, G250, G261, G365, G570, G603, G618, G626, G650, G10075, G21075, or G30147) and your choice of handle except for the Crystal and Glass Knobs (K150, K151, K155, K156), where an upcharge applies. Call RMH for pricing.
- Combinations are shown with G650 7 1/2" Olympus Grip and L135 Olympus Lever for illustration purposes only. Refer to Section A for desired handle.
- Refer to website for door preparatory specifications.
- These escutcheons (E207 and E211) are not compatible with 2 1/8" face bore.
- Dead Bolt/Spring Latch Grip Sets require a 1 3/4" - 2 1/4" door thickness, 5 1/2" center to center, and 2 1/8" diameter face bores.
- Specify metal, patina, handing, backset, door thickness, and lock type.
- Any mortise lock entry sets are also available with a Bluetooth smart lock. Upcharge applies, call RMH for details and pricing.
- Refer to Section B for Escutcheon Specifications.

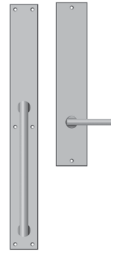
	ACTIVE	DUMMY	ACTIVE	DUMMY	ESCUTCHEON OPTIONS
A					<p>2 1/4" x 17" EXTERIOR METRO ESCUTCHEON OPTIONS</p> <p>A 2 1/4" x 8" Interior Metro Escutcheon G225 / E211 Entry Mortise Lock \$ 1,858 G227 / E210 Full Dummy \$ 1,118</p> <p>B 2 1/4" x 10" Interior Metro Escutcheon G225 / E207 Entry Mortise Lock \$ 1,905 G227 / E206 Full Dummy \$ 1,165</p> <p>C 2 1/2" x 13" Interior Metro Escutcheon G225 / E257 Entry Mortise Lock \$ 1,923 G227 / E256 Full Dummy \$ 1,182</p> <p>D 3 1/2" x 13" Interior Metro Escutcheon G225 / E262 Entry Mortise Lock \$ 1,955 G227 / E264 Full Dummy \$ 1,215</p> <p>E 2 1/4" x 17" Interior Metro Escutcheon G225 / G226 Entry Mortise Lock \$ 2,551 G227 / G227 Full Dummy \$ 1,681</p>
	G225 E211	G227 E210	G225 E207	G227 E206	
C			D		
	G225 E257	G227 E256		G225 E262	
E					
	G225 G226	G227 G227			

- Price includes your choice of grip (G070, G250, G283, G366, G580, G603, G607, G619, G622, G637, G651, G10801, G10802, G21010, G30148, G30158, G30187, or G30302) and your choice of handle except for the Crystal and Glass Knobs (K150, K151, K155, K156), where an upcharge applies. Call RMH for pricing.
- Combinations are shown with G651 10" Olympus Grip and L135 Olympus Lever for illustration purposes only. Refer to Section A for desired handle.
- Refer to website for door preparatory specifications.
- These escutcheons (E207 and E211) are not compatible with 2 1/8" face bore.
- Dead Bolt/Spring Latch Grip Sets require a 1 3/4" - 2 1/4" door thickness, 5 1/2" center to center, and 2 1/8" diameter face bores.
- Specify metal, patina, handing, backset, door thickness, and lock type.
- Any mortise lock entry sets are also available with a Bluetooth smart lock. Upcharge applies, call RMH for details and pricing.
- Refer to Section B for Escutcheon Specifications.

	ACTIVE	DUMMY	ACTIVE	DUMMY	ESCUTCHEON OPTIONS
A					2 1/4" x 20" EXTERIOR METRO ESCUTCHEON OPTIONS A 2 1/4" x 8" Interior Metro Escutcheon G233 / E211 Entry Mortise Lock \$ 1,858 G230 / E210 Full Dummy \$ 1,118 B 2 1/4" x 10" Interior Metro Escutcheon G233 / E207 Entry Mortise Lock \$ 1,905 G230 / E206 Full Dummy \$ 1,165 C 2 1/2" x 13" Interior Metro Escutcheon G233 / E257 Entry Mortise Lock \$ 1,923 G230 / E256 Full Dummy \$ 1,182 D 3 1/2" x 13" Interior Metro Escutcheon G233 / E262 Entry Mortise Lock \$ 1,955 G230 / E264 Full Dummy \$ 1,215 E 2 1/4" x 20" Interior Metro Escutcheon G233 / G231 Entry Mortise Lock \$ 2,551 G230 / G230 Full Dummy \$ 1,681
	G233 E211	G230 E210	G233 E207	G230 E206	
C			D		
	G233 E257	G230 E256		G233 E262	G230 E264
E					
	G233 G231	G230 G230			

- Price includes your choice of grip (G264, G265, G590, G629, G652, G659, or G676) and your choice of handle except for the Crystal and Glass Knobs (K150, K151, K155, K156), where an upcharge applies. Call RMH for pricing.
- Combinations are shown with G652 14" Olympus Grip and L135 Olympus Lever for illustration purposes only. Refer to Section A for desired handle.
- Refer to website for door preparatory specifications.
- These escutcheons (E207 and E211) are not compatible with 2 1/8" face bore.
- Dead Bolt/Spring Latch Grip Sets require a 1 3/4" - 2 1/4" door thickness, 5 1/2" center to center, and 2 1/8" diameter face bores.
- Specify metal, patina, handing, backset, door thickness, and lock type.
- Any mortise lock entry sets are also available with a Bluetooth smart lock. Upcharge applies, call RMH for details and pricing.
- Refer to Section B for Escutcheon Specifications.

	ACTIVE	DUMMY	ACTIVE	DUMMY	ESCUTCHEON OPTIONS
A					2 1/4" x 30" EXTERIOR METRO ESCUTCHEON OPTIONS A 2 1/4" x 8" Interior Metro Escutcheon G207 / E211 Entry Mortise Lock \$ 1,991 G209 / E210 Full Dummy \$ 1,250 B 2 1/4" x 10" Interior Metro Escutcheon G207 / E207 Entry Mortise Lock \$ 2,037 G209 / E206 Full Dummy..... \$ 1,297
	G207	E211	G209	E210	
B					
	G207	E207	G209	E206	
C					C 2 1/2" x 13" Interior Metro Escutcheon G207 / E257 Entry Mortise Lock \$ 2,055 G209 / E256 Full Dummy..... \$ 1,314
	G207	E257	G209	E256	
D					D 3 1/2" x 13" Interior Metro Escutcheon G207 / E262 Entry Mortise Lock \$ 2,087 G209 / E264 Full Dummy..... \$ 1,346
	G207	E262	G209	E264	
E					E 2 1/4" x 30" Interior Metro Escutcheon G207 / G208 Entry Mortise Lock..... \$ 2,815 G209 / G209 Full Dummy \$ 1,942
	G207	G208	G209	G209	

- Price includes your choice of grip (G070, G250, G283, G366, G580, G603, G607, G619, G622, G637, G651, G10801, G10802, G21010, G30148, G30158, G30187, or G30302) and your choice of handle except for the Crystal and Glass Knobs (K150, K151, K155, K156), where an upcharge applies. Call RMH for pricing.
- Combinations are shown with G651 10" Olympus Grip and L135 Olympus Lever for illustration purposes only. Refer to Section A for desired handle.
- Refer to website for door preparatory specifications.
- These escutcheons (E207 and E211) are not compatible with 2 1/8" face bore.
- Dead Bolt/Spring Latch Grip Sets require a 1 3/4" - 2 1/4" door thickness, 5 1/2" center to center, and 2 1/8" diameter face bores.
- Specify metal, patina, handing, backset, door thickness, and lock type.
- Any mortise lock entry sets are also available with a Bluetooth smart lock. Upcharge applies, call RMH for details and pricing.
- These Escutcheons (G242) are compatible with Level Bolt (Dead Bolt, Spring Latch Only). 5 1/2" center to center and 2 1/8" diameter face bores required. Narrower door thicknesses may require thicker trim. See website for details. Upcharge applies, call RMH for pricing.
- Refer to Section B for Escutcheon Specifications.

	ACTIVE	DUMMY	ACTIVE	DUMMY	ESCUTCHEON OPTIONS
A					2 3/4" x 20" EXTERIOR METRO ESCUTCHEON OPTIONS A 2 1/4" x 8" Interior Metro Escutcheon G242 / E211 Entry Mortise Lock \$ 1,858 G240 / E210 Full Dummy \$ 1,118 B 2 1/4" x 10" Interior Metro Escutcheon G242 / E207 Entry Mortise Lock \$ 1,905 G240 / E206 Full Dummy \$ 1,165
	G242 E211	G240 E210	G242 E207	G240 E206	
C					C 2 1/2" x 13" Interior Metro Escutcheon G242 / E257 Entry Mortise Lock \$ 1,923 G242 / E257 Entry Dead Bolt/ Spring Latch \$ 1,807 G240 / E256 Full Dummy \$ 1,182 D 3 1/2" x 13" Interior Metro Escutcheon G242 / E262 Entry Mortise Lock \$ 1,955 G242 / E262 Entry Dead Bolt/ Spring Latch \$ 1,837 G240 / E264 Full Dummy \$ 1,215
	G242 E257	G240 E256	G242 E262	G240 E264	
E					E 2 3/4" x 20" Interior Metro Escutcheon G242 / G241 Entry Mortise Lock \$ 2,551 G242 / G241 Entry Dead Bolt/ Spring Latch \$ 2,551 G240 / G240 Full Dummy \$ 1,681
	G242 G241	G240 G240			

- Price includes your choice of grip (G070, G254, G263, G283, G580, G607, G619, G620, G622, G631, G651, G10012, G10801, G21010, G30148, or G30303) and your choice of handle except for the Crystal and Glass Knobs (K150, K151, K155, K156), where an upcharge applies. Call RMH for pricing.
- Combinations are shown with G651 10" Olympus Grip and L135 Olympus Lever for illustration purposes only. Refer to Section A for desired handle.
- Refer to website for door preparatory specifications.
- These escutcheons (E207 and E211) are not compatible with 2 1/8" face bore.
- Dead Bolt/Spring Latch Grip Sets require a 1 3/4" - 2 1/4" door thickness, 5 1/2" center to center, and 2 1/8" diameter face bores.
- Specify metal, patina, handing, backset, door thickness, and lock type.
- Any mortise lock entry sets are also available with a Bluetooth smart lock. Upcharge applies, call RMH for details and pricing.
- Refer to Section B for Escutcheon Specifications.

	ACTIVE	DUMMY	ACTIVE	DUMMY	ESCUTCHEON OPTIONS
A					2 3/4" x 23" EXTERIOR METRO ESCUTCHEON OPTIONS A 2 1/4" x 8" Interior Metro Escutcheon G238 / E211 Entry Mortise Lock \$ 2,002 G236 / E210 Full Dummy \$ 1,262 B 2 1/4" x 10" Interior Metro Escutcheon G238 / E207 Entry Mortise Lock \$ 2,049 G236 / E206 Full Dummy \$ 1,309 C 2 1/2" x 13" Interior Metro Escutcheon G238 / E257 Entry Mortise Lock \$ 2,066 G238 / E257 Entry Dead Bolt/ Spring Latch \$ 1,949 G236 / E256 Full Dummy \$ 1,326 D 3 1/2" x 13" Interior Metro Escutcheon G238 / E262 Entry Mortise Lock \$ 2,099 G238 / E262 Entry Dead Bolt/ Spring Latch \$ 1,982 G236 / E264 Full Dummy \$ 1,358 E 2 3/4" x 23" Interior Metro Escutcheon G238 / G237 Entry Mortise Lock \$ 2,694 G238 / G237 Entry Dead Bolt/ Spring Latch \$ 2,694 G236 / G236 Full Dummy \$ 1,824
	G238	E211	G236	E210	
B					
	G238	E207	G236	E206	
C					
	G238	E257	G236	E256	
D					
	G238	E262	G236	E264	
E					
	G238	G237	G236	G236	







- Price includes your choice of grip (G060, G250, G261, G365, G570, G603, G618, G626, G650, G10075, G21075, or G30147) and your choice of handle except for the Crystal and Glass Knobs (K150, K151, K155, K156), where an upcharge applies. Call RMH for pricing.
- Combinations are shown with G650 7 1/2" Olympus Grip and L135 Olympus Lever for illustration purposes only. Refer to Section A for desired handle.
- Refer to website for door preparatory specifications.
- These escutcheons (E207 and E211) are not compatible with 2 1/8" face bore.
- Dead Bolt/Spring Latch Grip Sets require a 1 3/4" - 2 1/4" door thickness, 5 1/2" center to center, and 2 1/8" diameter face bores.
- Specify metal, patina, handing, backset, door thickness, and lock type.
- Any mortise lock entry sets are also available with a Bluetooth smart lock. Upcharge applies, call RMH for details and pricing.
- Refer to Section B for Escutcheon Specifications.

	ACTIVE	DUMMY	ACTIVE	DUMMY	ESCUTCHEON OPTIONS
A					3 1/2" x 18" EXTERIOR METRO ESCUTCHEON OPTIONS A 2 1/4" x 8" Interior Metro Escutcheon G206 / E211 Entry Mortise Lock \$ 1,858 G204 / E210 Full Dummy \$ 1,118 B 2 1/4" x 10" Interior Metro Escutcheon G206 / E207 Entry Mortise Lock \$ 1,905 G204 / E206 Full Dummy \$ 1,165 C 2 1/2" x 13" Interior Metro Escutcheon G206 / E257 Entry Mortise Lock \$ 1,923 G206 / E257 Entry Dead Bolt/ Spring Latch \$ 1,807 G204 / E256 Full Dummy \$ 1,182 D 3 1/2" x 13" Interior Metro Escutcheon G206 / E262 Entry Mortise Lock \$ 1,955 G206 / E262 Entry Dead Bolt/ Spring Latch \$ 1,837 G204 / E264 Full Dummy \$ 1,215 E 3 1/2" x 18" Interior Metro Escutcheon G206 / G205 Entry Mortise Lock \$ 2,551 G206 / G205 Entry Dead Bolt/ Spring Latch \$ 2,551 G204 / G204 Full Dummy \$ 1,681
	G206 E211	G204 E210	G206 E207	G204 E206	
C					
	G206 E257	G204 E256	G206 E262	G204 E264	
E					
	G206 G205	G204 G204			













- Price includes your choice of grip (G264, G265, G590, G629, G652, G659, or G676) and your choice of handle except for the Crystal and Glass Knobs (K150, K151, K155, K156), where an upcharge applies. Call RMH for pricing.
- Combinations are shown with G652 14" Olympus Grip and L135 Olympus Lever for illustration purposes only. Refer to Section A for desired handle.
- Refer to website for door preparatory specifications.
- These escutcheons (E207 and E211) are not compatible with 2 1/8" face bore.
- Dead Bolt/Spring Latch Grip Sets require a 1 3/4" - 2 1/4" door thickness, 5 1/2" center to center, and 2 1/8" diameter face bores.
- Specify metal, patina, handing, backset, door thickness, and lock type.
- Any mortise lock entry sets are also available with a Bluetooth smart lock. Upcharge applies, call RMH for details and pricing.
- Refer to Section B for Escutcheon Specifications.

	ACTIVE	DUMMY	ACTIVE	DUMMY	ESCUTCHEON OPTIONS
A					3 1/2" x 30" EXTERIOR METRO ESCUTCHEON OPTIONS A 2 1/4" x 8" Interior Metro Escutcheon G201 / E211 Entry Mortise Lock..... \$ 2,170 G203 / E210 Full Dummy \$ 1,427 B 2 1/4" x 10" Interior Metro Escutcheon G201 / E207 Entry Mortise Lock..... \$ 2,217 G203 / E206 Full Dummy..... \$ 1,473
	G201 E211	G203 E210	G201 E207	G203 E206	
C					C 2 1/2" x 13" Interior Metro Escutcheon G201 / E257 Entry Mortise Lock..... \$ 2,233 G201 / E257 Entry Dead Bolt/ Spring Latch \$ 2,116 G203 / E256 Full Dummy..... \$ 1,491 D 3 1/2" x 13" Interior Metro Escutcheon G201 / E262 Entry Mortise Lock..... \$ 2,266 G201 / E262 Entry Dead Bolt/ Spring Latch \$ 2,149 G203 / E264 Full Dummy..... \$ 1,523
	G201 E257	G203 E256	G201 E262	G203 E264	
E					E 3 1/2" x 30" Interior Metro Escutcheon G201 / G202 Entry Mortise Lock \$ 3,177 G201 / G202 Entry Dead Bolt/ Spring Latch \$ 3,177 G203 / G203 Full Dummy \$ 2,304
	G201 G202	G203 G203			









- Refer to website for door preparatory specifications.
- Specify metal, patina, handing, backset, door thickness, and lock type.
- Refer to Section B for Escutcheon Specifications.

	ACTIVE	DUMMY	ACTIVE	DUMMY	ESCUTCHEON OPTIONS
A			B		A 2 9/16" x 3 7/16" Oasis Escutcheon DB10150 Entry Single Cylinder/Dead Bolt \$ 492 DD10160 Entry Double Cylinder/Dead Bolt \$ 587
	DB10150			DB10200	
					B 2 1/2" x 3 1/4" Oasis Escutcheon DB10200 Entry Single Cylinder/Dead Bolt \$ 492 DD10210 Entry Double Cylinder/Dead Bolt \$ 587
	DD10160		DD10210		





- Price includes your choice of handle except for the Crystal and Glass Knobs (K150, K151, K155, K156), where an upcharge applies. (Knobs not recommended with E10203 escutcheon.) Call RMH for pricing.
- Combinations are shown with L10302 Raleigh Lever for illustration purposes only. Refer to Section A for desired handle.
- These escutcheons (E10203) are not compatible with 2 1/8" face bore.
- Refer to website for door preparatory specifications.
- Specify metal, patina, handing, backset, door thickness, and lock type.
- Refer to Section B for Escutcheon Specifications.

	ACTIVE	DUMMY	ACTIVE	DUMMY	ESCUTCHEON OPTIONS
A	 DB10150		 E10155	 E10155	A 3 x 4 1/4" Oasis Escutcheon E10155 / E10155 / DB10150 Entry Dead Bolt/ Spring Latch \$ 1,141 E10155 Single Dummy \$ 253 E10155 / E10155 Full Dummy \$ 506
B	 DB10200		 E10203	 E10203	
C	 DB10200		 E10205	 E10205	B 2 1/2" x 2 1/2" Square Oasis Escutcheon E10203 / E10203 / DB10200 Entry Dead Bolt/ Spring Latch \$ 1,124 E10203 Single Dummy \$ 246 E10203/ E10203 Full Dummy \$ 492

- Price includes your choice of handle except for the Crystal and Glass Knobs (K150, K151, K155, K156), where an upcharge applies. Call RMH for pricing.
- Combinations are shown with L10302 Raleigh Lever for illustration purposes only. Refer to Section A for desired handle.
- Refer to website for door preparatory specifications.
- Specify metal, patina, handing, backset, door thickness, and lock type.
- Any mortise lock entry sets are also available with a Bluetooth smart lock. Upcharge applies, call RMH for details and pricing.
- Refer to Section B for Escutcheon Specifications.

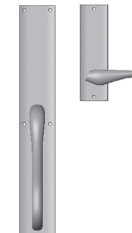
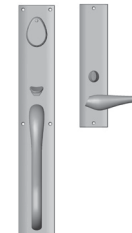
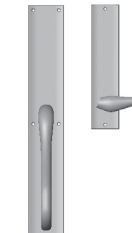
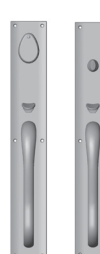
ACTIVE		DUMMY		ACTIVE		DUMMY		ESCUTCHEON OPTIONS		
A					B					A 2 1/2" x 8 1/2" Oasis Escutcheon E10211 / E10209 Entry Dead Bolt/ Spring Latch \$ 1,047 E10211 / E10209 Entry Mortise Lock \$ 1,313 E10208 Single Dummy \$ 302 E10208 / E10208 Full Dummy \$ 604
E10211	E10209	E10208	E10208	E10219	E10217	E10216	E10216	B 2 1/2" x 11" Oasis Escutcheon (5 1/2" c-to-c) E10219 / E10217 Entry Dead Bolt/ Spring Latch \$ 1,141 E10216 Single Dummy \$ 349 E10216 / E10216 Full Dummy \$ 698		







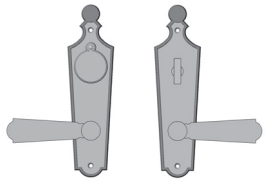
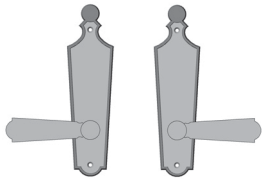









- Price includes your choice of grip (G070, G250, G283, G366, G580, G603, G607, G619, G622, G637, G651, G10305, G10801, G10802, G21010, G30148, G30158, G30187, or G30302) and your choice of handle except for the Crystal and Glass Knobs (K150, K151, K155, K156), where an upcharge applies. Call RMH for pricing.
- Combinations are shown with G10305 10" Portia Grip and L10302 Raleigh Lever for illustration purposes only. Refer to Section A for desired handle.
- Refer to website for door preparatory specifications.
- Dead Bolt/Spring Latch Grip Sets require a 1 3/4" - 2 1/4" door thickness, 5 1/2" center to center, and 2 1/8" diameter face bores.
- Specify metal, patina, handing, backset, door thickness, and lock type.
- Any mortise lock entry sets are also available with a Bluetooth smart lock. Upcharge applies, call RMH for details and pricing.
- Refer to Section B for Escutcheon Specifications.

ACTIVE		DUMMY				ESCUTCHEON OPTIONS		
A								3" x 20" EXTERIOR OASIS ESCUTCHEON OPTIONS
	G10275 E10209	G10273 E10208	G10275 E10217	G10273 E10216				A 2 1/2" x 8 1/2" Interior Oasis Escutcheon
								G10275 / E10209 Entry Mortise Lock \$ 1,858
								G10273 / E10208 Full Dummy \$ 1,118
								B 2 1/2" x 11" Interior Oasis Escutcheon
								G10275 / E10217 Entry Mortise Lock \$ 1,905
								G10275 / E10217 Entry Dead Bolt/ Spring Latch \$ 1,788
								G10273 / E10216 Full Dummy \$ 1,165
C								C 3" x 20" Interior Oasis Escutcheon
	G10275 G10274	G10273 G10273						G10275 / G10274 Entry Mortise Lock \$ 2,551
								G10275 / G10274 Entry Dead Bolt/ Spring Latch \$ 2,551
								G10273 / G10273 Full Dummy \$ 1,683

- Price includes your choice of handle except for the Crystal and Glass Knobs (K150, K151, K155, K156), where an upcharge applies. Call RMH for pricing.
- Combinations are shown with L10010 Paris Lever for illustration purposes only. Refer to Section A for desired handle.
- Refer to website for door preparatory specifications.
- These escutcheons (E10015, E10016, and E10018) are not compatible with a 2 1/8" face bore.
- Specify metal, patina, handing, backset, door thickness, and lock type.
- Any mortise lock entry sets are also available with a Bluetooth smart lock. Upcharge applies, call RMH for details and pricing.
- Refer to Section B for Escutcheon Specifications.

	ACTIVE	DUMMY	ESCUTCHEON OPTIONS
A	 E10018 E10016	 E10015 E10015	A 2 1/2" x 9 1/4" Paris Escutcheon Roger Thomas Collection E10018 / E10016 Entry Dead Bolt/ Spring Latch \$ 1,250 E10018 / E10016 Entry Mortise Lock \$ 1,543 E10015 Single Dummy \$ 384 E10015 / E10015 Full Dummy \$ 768

- Price includes your choice of handle except for the Crystal and Glass Knobs (K150, K151, K155, K156), where an upcharge applies. (Knobs not recommended with E415 and E416 escutcheons.) Call RMH for pricing.
- Combinations are shown with L105 Beaver Tail Lever for illustration purposes only. Refer to Section A for desired handle.
- Refer to website for door preparatory specifications.
- These escutcheons (E415 and E416) are not compatible with 2 1/8" face bore.
- Specify metal, patina, handing, backset, door thickness, and lock type.
- These Escutcheons (DB509, DB507) are compatible with Level Bolt. Narrower door thicknesses may require thicker trim. See website for details. Upcharge applies, call RMH for pricing.
- Refer to Section B for Escutcheon Specifications.

ACTIVE	DUMMY	ACTIVE	DUMMY	ESCUTCHEON OPTIONS
A	 DB509	B	 DB507	A 3 11/16" x 3 11/16" Diamond Escutcheon DB509 Entry Single Cylinder Dead Bolt..... \$ 492 DD505 Entry Double Cylinder Dead Bolt..... \$ 587
	 DD505		 DD503	B 2 1/2" x 3" Rectangular Escutcheon DB507 Entry Single Cylinder Dead Bolt..... \$ 492 DD503 Entry Double Cylinder Dead Bolt..... \$ 587
C	 DB509	D	 DB507	C 3 9/16" x 3 9/16" Diamond Escutcheon E415 / E415 / DB509 Entry Dead Bolt/ Spring Latch..... \$ 1,124 E415 Single Dummy \$ 246 E415 / E415 Full Dummy \$ 492
	  E415 E415 E415 E415		  E416 E416 E416 E416	
E	 DB507	F	 DB507	D 2 5/8" x 2 5/8" Square Escutcheon E416 / E416 / DB507 Entry Dead Bolt/ Spring Latch..... \$ 1,124 E416 Single Dummy \$ 246 E416 / E416 Full Dummy \$ 492
	  E414 E414 E414 E414		  E410 E410 E410 E410	E 2 1/2" x 4 1/2" Rectangular Escutcheon E414 / E414 / DB507 Entry Dead Bolt/ Spring Latch..... \$ 1,141 E414 Single Dummy \$ 253 E414 / E414 Full Dummy \$ 506
				F 2 1/2" x 8" Rectangular Escutcheon E410 / E410 / DB507 Entry Dead Bolt/ Spring Latch..... \$ 1,239 E410 Single Dummy \$ 302 E410 / E410 Full Dummy \$ 604

- Price includes your choice of handle except for the Crystal and Glass Knobs (K150, K151, K155, K156), where an upcharge applies. Call RMH for pricing.
- Combinations are shown with L105 Beaver Tail Lever for illustration purposes only. Refer to Section A for desired handle.
- Refer to website for door preparatory specifications.
- Specify metal, patina, handing, backset, door thickness, and lock type.
- Any mortise lock entry sets are also available with a Bluetooth smart lock. Upcharge applies, call RMH for details and pricing.
- These Escutcheons (E438 and E475) are compatible with Level Bolt. Narrower door thicknesses may require thicker trim. See website for details. Upcharge applies, call RMH for pricing.
- Refer to Section B for Escutcheon Specifications.

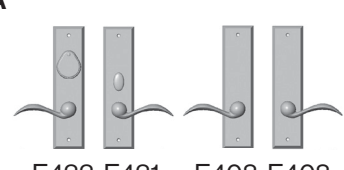
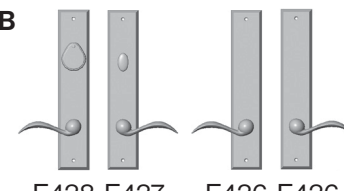
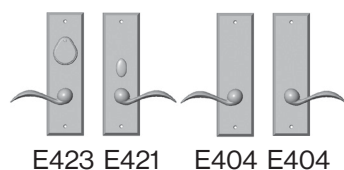
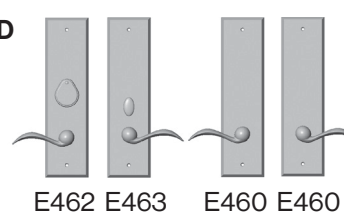
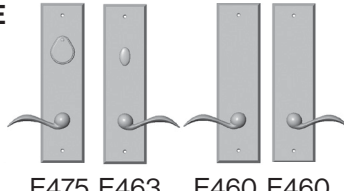
ACTIVE	DUMMY	ACTIVE	DUMMY	ESCUTCHEON OPTIONS
<p>A</p>  <p>E433 E431 E408 E408</p>				<p>A 2 1/2" x 10" Rectangular Escutcheon E433 / E431 Entry Dead Bolt/ Spring Latch \$ 1,141 E433 / E431 Entry Mortise Lock \$ 1,407 E408 Single Dummy \$ 349 E408 / E408 Full Dummy \$ 698</p>
<p>B</p>  <p>E438 E437 E436 E436</p>				
<p>C</p>  <p>E423 E421 E404 E404</p>				
<p>D</p>  <p>E462 E463 E460 E460</p>				
<p>E</p>  <p>E475 E463 E460 E460</p>				
				<p>B 2 1/2" x 13" Rectangular Escutcheon (5 1/2" C-C) E438 / E437 Entry Dead Bolt/ Spring Latch \$ 1,172 E436 Single Dummy \$ 367 E436 / E436 Full Dummy \$ 734</p>
				<p>C 3" x 10" Rectangular Escutcheon E423 / E421 Entry Dead Bolt/ Spring Latch \$ 1,141 E423 / E421 Entry Mortise Lock \$ 1,407 E404 Single Dummy \$ 349 E404 / E404 Full Dummy \$ 698</p>
				<p>D 3 1/2" x 13" Rectangular Escutcheon E462 / E463 Entry Dead Bolt/ Spring Latch \$ 1,241 E462 / E463 Entry Mortise Lock \$ 1,507 E460 Single Dummy \$ 399 E460 / E460 Full Dummy \$ 798</p>
				<p>E 3 1/2" x 13" Rectangular Escutcheon (5 1/2" C-C) E475 / E463 Entry Dead Bolt/ Spring Latch \$ 1,241 E460 Single Dummy \$ 399 E460 / E460 Full Dummy \$ 798</p>

- Price includes your choice of grip (G060, G250, G261, G365, G570, G603, G605, G606, G609, G618, G626, G637, G650, G683, G10075, G10802, G21075, G30147, G30158, G30167, or G30301) and your choice of handle except for the Crystal and Glass Knobs (K150, K151, K155, K156), where an upcharge applies. Call RMH for pricing.
- Combinations are shown with G618 6 1/2" Cobra Grip and L105 Beaver Tail Lever for illustration purposes only. Refer to Section A for desired handle.
- Refer to website for door preparatory specifications.
- Dead Bolt/Spring Latch Grip Sets require a 1 3/4" - 2 1/4" door thickness, 5 1/2" center to center, and 2 1/8" diameter face bores.
- Specify metal, patina, handing, backset, door thickness, and lock type.
- Any mortise lock entry sets are also available with a Bluetooth smart lock. Upcharge applies, call RMH for details and pricing.
- Refer to Section B for Escutcheon Specifications.

	ACTIVE	DUMMY	ACTIVE	DUMMY	ESCUTCHEON OPTIONS
A			B		3 1/2" x 19 5/8" EXTERIOR RECTANGULAR ESCUTCHEON OPTIONS (Sectional Trim)
	G542 E412	G546 E410		G542 E431	A 2 1/2" x 8" Interior Escutcheon
				G546 E408	G542 / E412 Entry Mortise Lock..... \$ 1,802
					G546 / E410 Full Dummy \$ 1,062
C			D		B 2 1/2" x 10" Interior Escutcheon
	G542 E437	G546 E436		G542 E421	G542 / E431 Entry Mortise Lock..... \$ 1,850
				G546 E404	G546 / E408 Full Dummy..... \$ 1,109
E			F		C 2 1/2" x 13" Interior Escutcheon
	G542 E463	G546 E460		G542 G544	G542 / E437 Entry Mortise Lock \$ 1,868
				G546 G546	G542 / E437 Entry Dead Bolt/ Spring Latch \$ 1,751
					G546 / E436 Full Dummy..... \$ 1,125
					D 3" x 10" Interior Escutcheon
					G542 / E421 Entry Mortise Lock..... \$ 1,850
					G546 / E404 Full Dummy..... \$ 1,109
					E 3 1/2" x 13" Interior Escutcheon
					G542 / E463 Entry Mortise Lock..... \$ 1,899
					G542 / E463 Entry Dead Bolt/ Spring Latch \$ 1,782
					G546 / E460 Full Dummy..... \$ 1,157
					F 3 1/2" x 19 5/8" Interior Escutcheon
					G542 / G544 Entry Mortise Lock..... \$ 2,440
					G542 / G544 Entry Dead Bolt/ Spring Latch \$ 2,440
					G546 / G546 Full Dummy..... \$ 1,522

- Price includes your choice of grip (G060, G250, G261, G284, G365, G570, G603, G605, G606, G609, G618, G626, G637, G650, G683, G10075, G10802, G21075, G30147, G30158, G30167, or G30301) and your choice of handle except for the Crystal and Glass Knobs (K150, K151, K155, K156), where an upcharge applies. Call RMH for pricing.
- Combinations are shown with G603 7 1/2" Gooseneck Grip and L105 Beaver Tail Lever for illustration purposes only. Refer to Section A for desired handle.
- Refer to website for door preparatory specifications.
- Dead Bolt/Spring Latch Grip Sets require a 1 3/4" - 2 1/4" door thickness, 5 1/2" center to center, and 2 1/8" diameter face bores.
- Specify metal, patina, handing, backset, door thickness, and lock type.
- Any mortise lock entry sets are also available with a Bluetooth smart lock. Upcharge applies, call RMH for details and pricing.
- These Escutcheons (G641) are compatible with Level Bolt (Dead Bolt, Spring Latch Only). 5 1/2" center to center, and 2 1/8" diameter face bores required. Narrower door thicknesses may require thicker trim. See website for details. Upcharge applies, call RMH for pricing.
- Refer to Section B for Escutcheon Specifications.

	ACTIVE	DUMMY	ACTIVE	DUMMY	ESCUTCHEON OPTIONS
A					2 3/4" x 18" EXTERIOR RECTANGULAR ESCUTCHEON OPTIONS A 2 1/2" x 8" Interior Escutcheon G641 / E412 Entry Mortise Lock \$ 1,764 G644 / E410 Full Dummy \$ 1,023 B 2 1/2" x 10" Interior Escutcheon G641 / E431 Entry Mortise Lock \$ 1,810 G644 / E408 Full Dummy \$ 1,071
	G641 E412	G644 E410	G641 E431	G644 E408	
C					C 2 1/2" x 13" Interior Escutcheon G641 / E437 Entry Mortise Lock \$ 1,828 G641 / E437 Entry Dead Bolt/ Spring Latch \$ 1,711 G644 / E436 Full Dummy \$ 1,087
	G641 E437	G644 E436	G641 E421	G644 E404	
E					D 3" x 10" Interior Escutcheon G641 / E421 Entry Mortise Lock \$ 1,810 G644 / E404 Full Dummy \$ 1,071 E 3 1/2" x 13" Interior Escutcheon G641 / E463 Entry Mortise Lock \$ 1,955 G641 / E463 Entry Dead Bolt/ Spring Latch \$ 1,837 G644 / E460 Full Dummy \$ 1,215
	G641 E463	G644 E460	G641 G642	G644 G644	
F					F 2 3/4" x 18" Interior Escutcheon G641 / G642 Entry Mortise Lock \$ 2,362 G641 / G642 Entry Dead Bolt/ Spring Latch \$ 2,362 G644 / G644 Full Dummy \$ 1,500













- Price includes your choice of grip (G060, G250, G261, G284, G365, G570, G603, G605, G606, G609, G618, G626, G637, G650, G683, G10075, G10802, G21075, G30147, G30158, G30167, or G30301) and your choice of handle except for the Crystal and Glass Knobs (K150, K151, K155, K156), where an upcharge applies. Call RMH for pricing.
- Combinations are shown with G603 7 1/2" Gooseneck Grip and L105 Beaver Tail Lever for illustration purposes only. Refer to Section A for desired handle.
- Refer to website for door preparatory specifications.
- Dead Bolt/Spring Latch Grip Sets require a 1 3/4" - 2 1/4" door thickness, 5 1/2" center to center, and 2 1/8" diameter face bores.
- Specify metal, patina, handing, backset, door thickness, and lock type.
- Any mortise lock entry sets are also available with a Bluetooth smart lock. Upcharge applies, call RMH for details and pricing.
- These Escutcheons (G601) are compatible with Level Bolt (Dead Bolt, Spring Latch Only). 5 1/2" center to center, and 2 1/8" diameter face bores required. Narrower door thicknesses may require thicker trim. See website for details. Upcharge applies, call RMH for pricing.
- Refer to Section B for Escutcheon Specifications.

ACTIVE		DUMMY				ESCUTCHEON OPTIONS		
A					B			3 1/2" x 18" EXTERIOR RECTANGULAR ESCUTCHEON OPTIONS
	G601 E412	G604 E410	G601 E431	G604 E408				
								G601 / E412 Entry Mortise Lock..... \$ 1,830
								G604 / E410 Full Dummy..... \$ 1,088
								B 2 1/2" x 10" Interior Escutcheon
								G601 / E431 Entry Mortise Lock..... \$ 1,875
								G604 / E408 Full Dummy..... \$ 1,135
C					D			C 2 1/2" x 13" Interior Escutcheon
	G601 E437	G604 E436	G601 E421	G604 E404				
								G601 / E437 Entry Dead Bolt/ Spring Latch..... \$ 1,776
								G604 / E436 Full Dummy..... \$ 1,152
								D 3" x 10" Interior Escutcheon
								G601 / E421 Entry Mortise Lock..... \$ 1,875
								G604 / E404 Full Dummy..... \$ 1,135
E					F			E 3 1/2" x 13" Interior Escutcheon
	G601 E463	G604 E460	G601 G602	G604 G604				
								G601 / E463 Entry Dead Bolt/ Spring Latch..... \$ 1,808
								G604 / E460 Full Dummy..... \$ 1,183
								F 3 1/2" x 18" Interior Escutcheon
								G601 / G602 Entry Mortise Lock..... \$ 2,489
								G601 / G602 Entry Dead Bolt/ Spring Latch..... \$ 2,489
								G604 / G604 Full Dummy..... \$ 1,620







- Price includes your choice of grip (G070, G254, G263, G366, G580, G607, G614, G619, G620, G622, G624, G628, G631, G651, G652, G10012, G10801, G21010, G30148, G30151, G30186, or G30303) and your choice of handle except for the Crystal and Glass Knobs (K150, K151, K155, K156), where an upcharge applies. Call RMH for pricing.
- Combinations are shown with G614 12" Gooseneck Grip and L105 Beaver Tail Lever for illustration purposes only. Refer to Section A for desired handle.
- Refer to website for door preparatory specifications.
- Dead Bolt/Spring Latch Grip Sets require a 1 3/4" - 2 1/4" door thickness, 5 1/2" center to center, and 2 1/8" diameter face bores.
- Specify metal, patina, handing, backset, door thickness, and lock type.
- Any mortise lock entry sets are also available with a Bluetooth smart lock. Upcharge applies, call RMH for details and pricing.
- Refer to Section B for Escutcheon Specifications.

	ACTIVE	DUMMY	ACTIVE	DUMMY	ESCUTCHEON OPTIONS	
A			B			3 1/2" x 24" EXTERIOR RECTANGULAR ESCUTCHEON OPTIONS A 2 1/2" x 8" Interior Escutcheon G681 / E412 Entry Mortise Lock \$1,991 G684 / E410 Full Dummy \$1,250 B 2 1/2" x 10" Interior Escutcheon G681 / E431 Entry Mortise Lock \$2,037 G684 / E408 Full Dummy \$1,297
	G681 E412	G684 E410		G681 E431	G684 E408	
C			D			C 2 1/2" x 13" Interior Escutcheon G681 / E437 Entry Mortise Lock \$2,055 G681 / E437 Entry Dead Bolt/ Spring Latch \$1,939 G684 / E436 Full Dummy \$1,313 D 3" x 10" Interior Escutcheon G681 / E421 Entry Mortise Lock \$2,037 G684 / E404 Full Dummy \$1,297
	G681 E437	G684 E436		G681 E421	G684 E404	
E			F			E 3 1/2" x 13" Interior Escutcheon G681 / E463 Entry Mortise Lock \$2,087 G681 / E463 Entry Dead Bolt/ Spring Latch \$1,969 G684 / E460 Full Dummy \$1,344 F 3 1/2" x 24" Interior Escutcheon G681 / G682 Entry Mortise Lock \$2,815 G681 / G682 Entry Dead Bolt/ Spring Latch \$2,815 G684 / G684 Full Dummy \$1,942
	G681 E463	G684 E460		G681 G682	G684 G684	













- Price includes your choice of handle except for the Crystal and Glass Knobs (K150, K151, K155, K156), where an upcharge applies. Call RMH for pricing.
- Combinations are shown with L135 Olympus Lever for illustration purposes only. Refer to Section A for desired handle.
- Refer to website for door preparatory specifications.
- Specify metal, patina, handing, backset, door thickness, and lock type.
- These Escutcheons (DB312) are compatible with Level Bolt. Narrower door thicknesses may require thicker trim. See website for details. Upcharge applies, call RMH for pricing.
- Refer to Section B for Escutcheon Specifications.

	ACTIVE	DUMMY	ACTIVE	DUMMY	ESCUTCHEON OPTIONS
A					A 2 1/2" x 3 1/8" Stepped Escutcheon DB312 Entry Single Cylinder/ Dead Bolt..... \$ 492 DD302 Entry Double Cylinder/ Dead Bolt..... \$ 587
					
C					B 2 1/2" x 4 1/2" Stepped Escutcheon E304 / E304 / DB312 Entry Dead Bolt/ Spring Latch \$ 1,141 E304 Single Dummy..... \$ 253 E304 / E304 Full Dummy..... \$ 506 C 2 1/2" x 8" Stepped Escutcheon E308 / E308 / DB312 Entry Dead Bolt/ Spring Latch \$ 1,239 E308 Single Dummy..... \$ 302 E308 / E308 Full Dummy..... \$ 604

- Price includes your choice of handle except for the Crystal and Glass Knobs (K150, K151, K155, K156), where an upcharge applies. Call RMH for pricing.
- Combinations are shown with L135 Olympus Lever for illustration purposes only. Refer to Section A for desired handle.
- Refer to website for door preparatory specifications.
- Specify metal, patina, handing, backset, door thickness, and lock type.
- Any mortise lock entry sets are also available with a Bluetooth smart lock. Upcharge applies, call RMH for details and pricing.
- These Escutcheons (E358) are compatible with Level Bolt. Narrower door thicknesses may require thicker trim. See website for details. Upcharge applies, call RMH for pricing.
- Refer to Section B for Escutcheon Specifications.

	ACTIVE	DUMMY	ACTIVE	DUMMY	ESCUTCHEON OPTIONS
A					A 2 1/2" x 11" Stepped Escutcheon E311 / E313 Entry Dead Bolt/ Spring Latch \$ 1,141 E311 / E313 Entry Mortise Lock \$ 1,407 E312 Single Dummy \$ 349 E312 / E312 Full Dummy..... \$ 698
C					B 2 1/2" x 13" Stepped Escutcheon (5 1/2" C-C) E358 / E357 Entry Dead Bolt/ Spring Latch \$ 1,172 E356 Single Dummy \$ 367 E356 / E356 Full Dummy \$ 734
					C 3 1/2" x 13" Stepped Escutcheon E362 / E363 Entry Dead Bolt/ Spring Latch \$ 1,241 E362 / E363 Entry Mortise Lock \$ 1,507 E360 Single Dummy \$ 399 E360 / E360 Full Dummy \$ 798

- Price includes your choice of grip (G060, G250, G261, G284, G365, G570, G603, G605, G606, G609, G618, G626, G637, G650, G683, G10075, G10802, G21075, G30147, G30158, G30167, or G30301) and your choice of handle except for the Crystal and Glass Knobs (K150, K151, K155, K156), where an upcharge applies. Call RMH for pricing.
- Combinations are shown with G609 8" D Grip and L135 Olympus Lever for illustration purposes only. Refer to Section A for desired handle.
- Refer to website for door preparatory specifications.
- Dead Bolt/Spring Latch Grip Sets require a 1 3/4" - 2 1/4" door thickness, 5 1/2" center to center, and 2 1/8" diameter face bores.
- Specify metal, patina, handing, backset, door thickness, and lock type.
- Any mortise lock entry sets are also available with a Bluetooth smart lock. Upcharge applies, call RMH for details and pricing.
- These Escutcheons (G301) are compatible with Level Bolt (Dead Bolt, Spring Latch Only). 5 1/2" center to center and 2 1/8" diameter face bores required. Narrower door thicknesses may require thicker trim. See website for details. Upcharge applies, call RMH for pricing.
- Refer to Section B for Escutcheon Specifications.

	ACTIVE	DUMMY	ACTIVE	DUMMY	ESCUTCHEON OPTIONS
A					2 3/4" x 20" EXTERIOR STEPPED ESCUTCHEON OPTIONS A 2 1/2" x 8" Interior Stepped Escutcheon G301 / E306 Entry Mortise Lock \$ 1,858 G304 / E308 Full Dummy..... \$ 1,118 B 2 1/2" x 11" Interior Stepped Escutcheon G301 / E313 Entry Mortise Lock \$ 1,905 G301 / E313 Entry Dead Bolt/ Spring Latch \$ 1,788 G304 / E312 Full Dummy \$ 1,165 C 2 1/2" x 13" Interior Stepped Escutcheon G301 / E357 Entry Mortise Lock..... \$ 1,923 G301 / E357 Entry Dead Bolt/ Spring Latch \$ 1,807 G304 / E356 Full Dummy..... \$ 1,182 D 3 1/2" x 13" Interior Stepped Escutcheon G301 / E363 Entry Mortise Lock \$ 1,955 G301 / E363 Entry Dead Bolt/ Spring Latch \$ 1,837 G304 / E360 Full Dummy..... \$ 1,215 E 2 3/4" x 20" Interior Stepped Escutcheon G301 / G302 Entry Mortise Lock \$ 2,551 G301 / G302 Entry Dead Bolt/ Spring Latch \$ 2,551 G304 / G304 Full Dummy \$ 1,681
	G301 E306	G304 E308	G301 E313	G304 E312	
C					
	G301 E357	G304 E356	G301 E363	G304 E360	
E					
	G301 G302	G304 G304			





- Price includes your choice of grip (G060, G250, G261, G284, G365, G570, G603, G605, G606, G609, G618, G626, G637, G650, G683, G10075, G10802, G21075, G30147, G30158, G30167, or G30301) and your choice of handle except for the Crystal and Glass Knobs (K150, K151, K155, K156), where an upcharge applies. Call RMH for pricing.
- Combinations are shown with G609 8" D Grip and L135 Olympus Lever for illustration purposes only. Refer to Section A for desired handle.
- Refer to website for door preparatory specifications.
- Dead Bolt/Spring Latch Grip Sets require a 1 3/4" - 2 1/4" door thickness, 5 1/2" center to center, and 2 1/8" diameter face bores.
- Specify metal, patina, handing, backset, door thickness, and lock type.
- Any mortise lock entry sets are also available with a Bluetooth smart lock. Upcharge applies, call RMH for details and pricing.
- Refer to Section B for Escutcheon Specifications.

	ACTIVE	DUMMY	ACTIVE	DUMMY	ESCUTCHEON OPTIONS
A					3 1/2" x 20" EXTERIOR STEPPED ESCUTCHEON OPTIONS A 2 1/2" x 8" Interior Stepped Escutcheon G320 / E306 Entry Mortise Lock..... \$ 1,858 G324 / E308 Full Dummy..... \$ 1,118 B 2 1/2" x 11" Interior Stepped Escutcheon G320 / E313 Entry Mortise Lock \$ 1,905 G320 / E313 Entry Dead Bolt/ Spring Latch \$ 1,788 G324 / E312 Full Dummy..... \$ 1,165 C 2 1/2" x 13" Interior Stepped Escutcheon G320 / E357 Entry Mortise Lock \$ 1,923 G320 / E357 Entry Dead Bolt/ Spring Latch \$ 1,807 G324 / E356 Full Dummy \$ 1,182 D 3 1/2" x 13" Interior Stepped Escutcheon G320 / E363 Entry Mortise Lock..... \$ 1,955 G320 / E363 Entry Dead Bolt/ Spring Latch \$ 1,837 G324 / E360 Full Dummy..... \$ 1,215 E 3 1/2" x 20" Interior Stepped Escutcheon G320 / G322 Entry Mortise Lock..... \$ 2,551 G320 / G322 Entry Dead Bolt/ Spring Latch \$ 2,551 G324 / G324 Full Dummy..... \$ 1,681
	G320 E306	G324 E308	G320 E313	G324 E312	
C					
	G320 E357	G324 E356	G320 E363	G324 E360	
E					
	G320 G322	G324 G324			

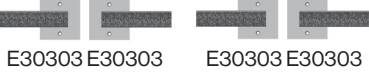

- Price includes your choice of grip (G070, G254, G263, G366, G580, G607, G619, G620, G622, G624, G628, G631, G651, G10012, G10801, G21010, G30148, G30151, G30186, or G30303) and your choice of handle except for the Crystal and Glass Knobs (K150, K151, K155, K156), where an upcharge applies. Call RMH for pricing.
- Combinations are shown with G628 12" D Grip and L135 Olympus Lever for illustration purposes only. Refer to Section A for desired handle.
- Refer to website for door preparatory specifications.
- Dead Bolt/Spring Latch Grip Sets require a 1 3/4" - 2 1/4" door thickness, 5 1/2" center to center, and 2 1/8" diameter face bores.
- Specify metal, patina, handing, backset, door thickness, and lock type.
- Any mortise lock entry sets are also available with a Bluetooth smart lock. Upcharge applies, call RMH for details and pricing.
- Refer to Section B for Escutcheon Specifications.

	ACTIVE	DUMMY	ACTIVE	DUMMY	ESCUTCHEON OPTIONS
A					3 1/2" x 24" EXTERIOR STEPPED ESCUTCHEON OPTIONS A 2 1/2" x 8" Interior Stepped Escutcheon G326 / E306 Entry Mortise Lock..... \$ 1,991 G327 / E308 Full Dummy..... \$ 1,250 B 2 1/2" x 11" Interior Stepped Escutcheon G326 / E313 Entry Mortise Lock..... \$ 2,037 G326 / E313 Entry Dead Bolt/ Spring Latch \$ 1,920 G327 / E312 Full Dummy..... \$ 1,297 C 2 1/2" x 13" Interior Stepped Escutcheon G326 / E357 Entry Mortise Lock \$ 2,055 G326 / E357 Entry Dead Bolt/ Spring Latch \$ 1,939 G327/E356 Full Dummy \$ 1,313 D 3 1/2" x 13" Interior Stepped Escutcheon G326 / E363 Entry Mortise Lock..... \$ 2,087 G326 / E363 Entry Dead Bolt/ Spring Latch \$ 1,968 G327 / E360 Full Dummy..... \$ 1,344 E 3 1/2" x 24" Interior Stepped Escutcheon G326 / G328 Entry Mortise Lock \$ 2,815 G326 / G328 Entry Dead Bolt/ Spring Latch..... \$ 2,815 G327 / G327 Full Dummy..... \$ 1,864
	G326 E306	G327 E308	G326 E313	G327 E312	
C					
	G326 E357	G327 E356	G326 E363	G327 E360	
E					
	G326 G328	G327 G327			

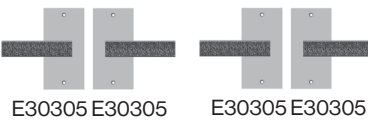
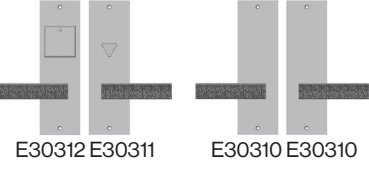
- Price includes your choice of handle except for the Crystal and Glass Knobs (K150, K151, K155, K156), where an upcharge applies. (Knobs not recommended with E30303 escutcheons.) Call RMH for pricing.
- Combinations are shown with L30301 Trousdale Lever for illustration purposes only. Refer to Section A for desired handle.
- Refer to website for door preparatory specifications.
- These escutcheons (E30303, DB30390 and DD30395) are not compatible with 2 1/8" face bore.
- Specify metal, patina, handing, backset, door thickness, and lock type.
- Any mortise lock entry sets are also available with a Bluetooth smart lock. Upcharge applies, call RMH for details and pricing.
- Refer to Section B for Escutcheon Specifications.

ACTIVE	DUMMY	ACTIVE	DUMMY	ESCUTCHEON OPTIONS
<p>A</p>  <p>DB30390</p>  <p>DD30395</p>		<p>B</p>  <p>DB30390</p>  <p>E30303 E30303 E30303 E30303</p>		<p>A 3" Square Trousdale Escutcheon Kravitz Design Collection DB30390 Entry Single Cylinder/Dead Bolt..... \$ 625 DD30395 Entry Double Cylinder/Dead Bolt..... \$ 720</p>
<p>C</p>  <p>DB30390</p>  <p>E30305 E30305 E30305 E30305</p>		<p>D</p>  <p>E30312 E30311 E30310 E30310</p>		<p>B 3" Square Trousdale Escutcheon Kravitz Design Collection E30303 / E30303 / DB30390 Entry Dead Bolt/ Spring Latch \$ 1,524 E30303 Single Dummy \$ 381 E30303 / E30303 Full Dummy \$ 762</p>
				<p>C 3" x 6" Trousdale Escutcheon Kravitz Design Collection E30305 / E30305 / DB30390 Entry Dead Bolt/ Spring Latch \$ 1,667 E30305 Single Dummy \$ 453 E30305 / E30305 Full Dummy \$ 906</p>
				<p>D 3" x 10" Trousdale Escutcheon Kravitz Design Collection E30312 / E30311 Entry Dead Bolt/ Spring Latch \$ 1,444 E30312 / E30311 Entry Mortise Lock \$ 1,711 E30310 Single Dummy..... \$ 480 E30310 / E30310 Full Dummy \$ 960</p>

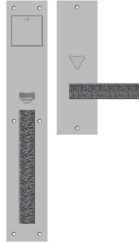
- Price includes your choice of grip (G060, G250, G261, G365, G570, G603, G605, G609, G618, G626, G637, G650, G683, G10075, G10802, G21075, G30147, G30158, G30167, or G30301) and your choice of handle except for the Crystal and Glass Knobs (K150, K151, K155, K156), where an upcharge applies. Call RMH for pricing.
- Combinations are shown with G30301 7 1/2" Trousdale Grip and L30301 Trousdale Lever for illustration purposes only. Refer to Section A for desired handle.
- Refer to website for door preparatory specifications.
- Dead Bolt/Spring Latch Grip Sets require a 1 3/4" - 2 1/4" door thickness, 5 1/2" center to center, and 2 1/8" diameter face bores.
- Specify metal, patina, handing, backset, door thickness, and lock type.
- Any mortise lock entry sets are also available with a Bluetooth smart lock. Upcharge applies, call RMH for details and pricing.
- Refer to Section B for Escutcheon Specifications.

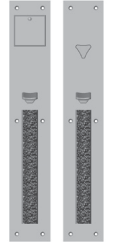
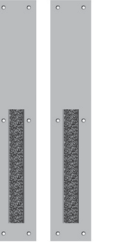
	ACTIVE	DUMMY	ACTIVE	DUMMY	
A					<p>3" x 18" EXTERIOR TROUSDALE ESCUTCHEON OPTIONS</p> <p>A 3" x 10" Interior Trousdale Escutcheon Kravitz Design Collection G30333 / E30311 Entry Mortise Lock \$ 2,514 G30331 / E30310 Full Dummy \$ 1,736</p>
	G30333 E30311	G30331 E30310	G30333 G30332	G30331 G30331	

- B 3" x 18" Interior Trousdale Escutcheon**
 Kravitz Design Collection
 G30333 / G30332 Entry Mortise Lock..... \$ 3,467
 G30333 / G30332 Entry Dead Bolt/
 Spring Latch \$ 3,467
 G30331 / G30331 Full Dummy \$ 2,560

- Combinations are shown with L10501 Verdura Lever. Only available with L10501 and L10502 levers.
- Refer to website for door preparatory specifications.
- This escutcheon (E10520) is not compatible with a 2 1/8" face bore.
- Specify metal, patina, handing, backset, door thickness, and lock type.
- Combinations available with concealed mount. See up-charge below. (DB203 not available with concealed screws)
- Any mortise lock entry sets are also available with a Bluetooth smart lock. Upcharge applies, call RMH for details and pricing.
- Refer to Section B for Escutcheon Specifications.

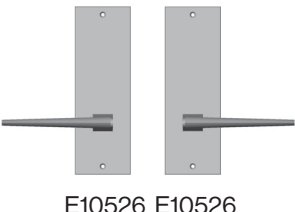
	ACTIVE	DUMMY	ESCUTCHEON OPTIONS
A	 <p>DB203</p> <p>E10520 E10520</p>	 <p>E10520 E10520</p>	<p>A 3" x 3" Square Verdura Escutcheon</p> <p>E10520 / E10520 / DB203 Entry Dead Bolt/ Spring Latch \$ 1,315</p> <p>E10520 Single Dummy \$ 347</p> <p>E10520 / E10520 Full Dummy \$ 694</p> <p>\$ 97 up-charge per set for concealed mount</p>
B	 <p>E10529 E10527</p>	 <p>E10526 E10526</p>	<p>B 3" x 9" Verdura Escutcheon</p> <p>E10529 / E10527 Entry Dead Bolt/ Spring Latch \$ 1,361</p> <p>E10529 / E10527 Entry Mortise Lock \$ 1,602</p> <p>E10526 Single Dummy \$ 487</p> <p>E10526 / E10526 Full Dummy \$ 974</p> <p>\$ 107 up-charge per set for concealed mount</p>